Twice-A-Week Visitor

The Semi-Weekly Morning Light carries local, state and world news into thousands of rural homes in Navarro and surrounding counties twice each week. Every worthwhile item of news from every point is thoroughly covered.

Corsicana Semi-Weekly Light.

Home of the Daily Sun and Semi-Weekly Morning Light

Fifty Years of Service

The Semi-Weekly Morning Light has been an outstanding progressive newspaper, working for the advancement of the rural communities of Navarro and adjacent counties for more than fifty years. Its success is bound up with the growth of Rural life.

FULL LEASED WIRE ASSOCIATED PRESS SERVICE—AP TELEMATS

VOL. XLIX. CORSICANA, TEXAS, TUESDAY, JULY 30, 1946. —SIX PAGES. NO. 76.

COUNTY RUN-OFF RACES LOOM

Jester Far Ahead In Governor Race

CORSICANA RESIDENT STILL GAINING OVER OTHER CANDIDATES

RAILROAD COMMISSIONER CONFIDENT OF FINAL VICTORY OVER RAINEY

DALLAS, July 29—(AP)—Returns to the Texas Election Bureau at 2 p. m. today, from 247 out of 254 counties, 126 complete, had piled up a near-record tabulation of 1,002,444 votes. Beauford Jester had received well over a third of the total cast in the governor's race—387,702 votes to Homer P. Rainey's 246,985.

Other positions were unchanged. Grover Sellers had 133,502, Jerry Sadler 92,991 and John Lee Smith 87,635.

Allan Shivers pulled ahead in the lieutenant governor's race, latest tabulations giving him 378,411 to Boyce House's 299,560. Jo Ed Winfree trailed with 125,859.

Daniel Increases Lead

Price Daniel increased his lead in the race for attorney general. At the 2 p. m. report, Daniel had 521,517 votes to Pat Neff Jr.'s 470,233.

Today's second vote tabulation also showed that in the race for agriculture commisioner J. E. McDonald led with 317,614 votes to 249,595 for R. E. McDonald.

In the race for Criminal Apepals Judge, Tom L. Beauchamp of Tyler had polled 293,659 and Jesse Owens 250,433.

For Supreme Court, Place 2, Graham B. Smedley led with 428,183, topping James B. Hubbard's 415,223.

Run-Offs Necessary

A run-off election will be necessary in the governor's race.

At least three other state races will be held in the August run-off campaigns, for lieutenant governor, commissioner of agriculture and judge of the court of criminal appeals.

State Senator Allan Shivers of Port Arthur was leading Boyce House of Fort Worth by approximetely 65,00$ votes, but the vote polled by three other candidates necessitates the run-off.

Two McDonalds Clash.

J. E. McDonald, the incumbent, and R. E. McDonald will enter the race for commissioner of agriculture, following the elimination of two opponents.

Judge Tom L. Beauchamp, Tyler, seeking reelection, is slated against Jesse Owens of Vernon in the court of criminal appeals race.

Price Daniel of Liberty, former speaker of the Texas house of representatives, appeared to be winner over Pat Neff, Jr., Houston, in a close attorney general contest.

Five state candidates, all incumbents, received nominations without run-offs. They were Olin Culberson for Railroad commissioner; Jesse James for treasurer, Graham R. Smedleey of Austin and John H. Sharp of Austin for associate justice of the supreme court, and

See ELECTION, Page 4

JESTER AT POLLS—Beauford Jester, candidate for the Texas governorship, is shown with his mother. Mrs. George T. Jester, at the polls in Corsicana, before he voted in the Texas Democratic first primary election. Jester cast ballot number 835 in Ward Three at the Navarro county court house. (AP Photo).

TYSON, TEAGUE IN SIXTH CONGRESS DISTRICT RUN-OFF

Complete unofficial returns from the eight counties comprising the Sixth Texas congressional district (one small Ellis county box excepted involving only a few votes) Monday afternoon showed that Tom L. Tyson, Corsicana attorney, and Olin (Tiger) Teague, Bryan vetern, will fight it out in the August 24 second Democratic primary election to succeed Luther A Johnson, Corsicana, resigned

Walker-Stockard Runoff Seen For Flotorial Post

D. B. Walker of Hill county and Jerry T. Stockard of Navarro county are in the run-off for the Flotorial Representative, 60th. district, returns from the two counties indicated at noon Monday. Walker is the incumbent. He received 5093 votes in Hill county and 1157 in Navarro county for a total of 6250. Stockard polled 4153 in Navarro county and 1011 in Hill for 5164. Claude Carr, Navarro county, the third aspirant, came in with 3837 in Navarro county and 557 in Hill county for 4394 votes.

Tyson polled 13,696 votes, carrying Navarro and Robertson counties, finished third in Limestone and Leon counties and second in the others. Teague finished first in Brazos and Leon counties, and second in Limesotne and Robertson counties, aggregating 11,123 votes, giving Tyson a lead of 2,173. Lynn B. Griffith of Waxahachie was third with 10,545 votes while Judge Fountain Kirby carried Limestone and Freestone counties to come in with 8,036 votes. Joe Cowley of Hill county drew 6,886 votes, including 4,519 in his home county. The largest vote in any county was polled in Ellis by Griffith with 6,326 votes.

Results Listed.

Vote by counties:

Brazos—Cowley, 173; Kirby, 115; Teague, 4117; Griffith 481; Tyson, 783.

Leon—Cowley, 243; Kirby, 735; Teague, 937; Griffith, 259; Tyson, 720.

Limestone—Cowley, 332; Kirby, 3610; Teague, 1036; Griffith, 489; Tyson, 1019.

Robertson—Cowley, 370; Kirby, 601; Teague, 1436; Griffith, 742; Tyson, 2330.

Hill—Cowley, 4519; Kirby, 179; Teague, 626; Griffith, 376; Tyson, 1365.

Navarro—Cowley, 538; Kirby, 914; Teague, 1522; Griffith, 1379; Tyson 5144.

Ellis incomplete (1 small box)—Cowley, 261; Kirby, 135; Griffith, 6326; Tyson, 1558; Teague, 732.

Freestone—Tyson, 777; Kirby 1747; Griffith, 493; Teague, 717; Cowley, 450.

OTHER CONGRESS TOTALS

By The Associated Press.

The following is the latest tabulation of the Texas Election Bureau on congressional races in Saturday's Democratic primary:

Dist 1 (11 counties)—Returns from 11 counties, three complete: Patman 5224, Ray 11,439.

District 2 (11 counties)—Returns from 10 counties, two complete: Combs 36,724, Stephens 5,184, Wilson 7,939.

Dsitrict 3 (8 counties)—Returns from eight counties, seven complete: Beckworth 28,608, Meredith 12,059, Roberts 15,522.

District 5 (Dallas county—Inc Burrow 9,264, Graves 6,581, Hughes 18,821, Reynolds 2,366, Wilson 18,130.

District 8 (Harris county)—Inc. Horne 9,396, Thomas 19,417. Thomas 19,417.

District 9 (15 counties)—Returns from 10 counties, three complete: Hollers 14,654, Johnson 34,563, King 2,082.

See CONGRESS, Page 3

PEACE PARLEY HEARS DEMAND TO END WAR

TWENTY-ONE NATIONS MEET IN PALACE TO WRITE FINAL PACTS

FRENCH PRESIDENT IS HOST TO CONFERENCE IN PARIS ON MONDAY

PARIS, July 29.—(AP)—The 21-nation peace conference convened formally in Luxembourg Palace more than a year after the end of the second World War in Europe, was summoned by President Georges Bidault of France today to abolish "the plague of war."

Addressing the 1,500 delegates of the victorious Allies on behalf of the host nation, Bidault pleaded:

"The long-suffering peoples of the world today look to you. If we cannot get complete peace solutions, I hope that at least we will get reasonable ones."

Blames U. S., Russia.

In an apparent reference to the United States and Russia, Bidault said that whatever blame could be attached to the failure to keep the peace after the first World War, a "fundamental cause of that failure was that the two great powers who had taken a decided part in the conquest of arms remained on the sidelines during the solution of peace."

"The hopes of plain men are turned toward us today," he said, concluding his 10-minute, slowly spoken speech. Bidault was then named provisional chairman of the conference on the motion of U. S. Secretary of State James F. Byrnes.

An American source said the deputy foreign ministers of the four principal powers—Britain, the United States, France and Russia—agreed at a meeting today to make public tomorrow the complete texts of the treaties for Italy, Romania, Hungary, Bulgaria and Finland that have been prepared by the Foreign Ministers' Council.

These drafts, which will be sub-

See PEACE PARLEY, Page 3

Hitler's Deputy Is Reported To Have Been Seen

NUERNBERG, July 29.—(AP)—American intelligence officers reported today that Martin Bormann, Hitler's deputy party leader who has been missing since the fall of Berlin, was seen in Munich only a week ago and that a house to house search for him is going on.

Bormann long was believed dead. He is being tried in absentia as one of the 22 Nazi defendants by the international military tribunal.

Intelligence chiefs said a disgruntled chauffeur of Bormann, fired in a disagreement over stolen garden vegetables, provided them with a tip that started a new hunt for the Nazi party chieftain.

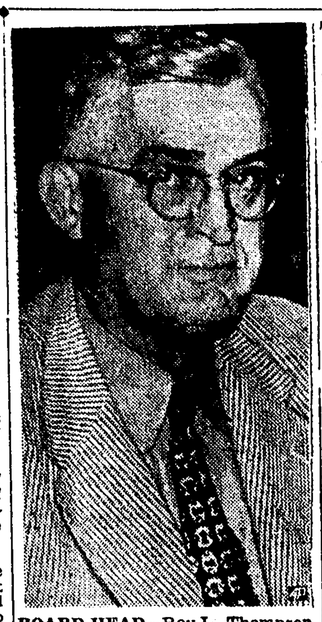

BOARD HEAD—Roy L. Thompson, president of the New Orleans Federal Land Bank, was nominated as chairman of the OPA Price Decontrol Board. He is shown in a recent picture. (AP Wirephoto).

New O.P.A. Board Given Approval By Senate Committee

By MARVIN L. ARROWSMITH

WASHINGTON, July 29—(AP)—The senate banking committee today unanimously approved President Truman's three nominees for the new price decontrol board.

The committee's action sent to the senate for its consideration possibly today but more likely tomorrow, these nominations:

Roy L. Thompson, president of the Federal Land Bank of New Orleans, as chairman of the decontrol board; Daniel W. Bell former treasury undersecretary, and George H. Mead, Dayton, O., paper company executive, as members.

Nominees Will Accept

Meanwhile, Mr. Truman arranged to confer with Mead, presidential press secretary Charles G. Ross told reporters.

Ross added, in response to questions, that all three nominees have told Mr. Truman they will accept the appointments.

Thompson wil arrive tomorrow to meet with Mead and Bell.

In creating the board with top authority over removal and restoration of price controls, congress stipulated that no more than two appointees should be members of the same political party. Mead is a Republican and Thompson a Democrat. Bell says he has no party affiliation.

They will be paid at the rate of $12,000 a year.

The board's first big assignment is to decide by August 20 whether

See OPA, Page 6

THREE DEAD, 38 HURT FROM BUS ACCIDENT NEAR VERNON, TEXAS

SOME SURVIVORS STILL IN CRITICAL CONDITION FROM WRECK INJURIES

VERNON, July 29.—(AP)—Three persons were killed and 38 injured when a Continental Trailway bus en route from Amarillo to Wichita Falls plowed through a bridge into the Pease River near here today.

Over 30 persons still remain in crowded hospitals here. The condition of eight was termed critical. Three are not expected to live.

The dead are:

Infant Is Killed.

Cynthia Ann Clark, infant daughter of Mr. and Mrs. James R. clark of Amarillo.

Mrs. Mary Wolfenberger, St. Jo, Texas.

Mrs. W. M. Green, about 70, Broken Bow, Okla.

The injured were:

Mrs. H. L. Allison, Waco.

Mrs. Albert Clark, route 2, Liberty Hills, Texas.

Lucile Green, Houston.

Mrs. Pauline Salibo, Houston.

Mary Araguz, Rio Hondo, Texas.

Mrs. Charles Singleton, Roswell, New Mexico.

Mrs. Jesse Mann, no address.

Husband Badly Hurt.

W. M. Green, about 70, husband of one of the death victims, Broken Bow, Okla., critically hurt.

Mrs. H. H. Johns, Dallas.

Pfc. Everett Rowell, route 3, Marlow, Okla.

Frances Hastings, 14, Borger.

Albert Clark, Liberty Hill, Texas.

E. E. Richardson, Dallas.

Lois Miller, Tech. Sgt., Covington, Texas.

Pfc. Jesse R Reed, Amarillo.

Gladys Madsen, Emmett, Idaho.

Pfc. C. L. Donnelly, Las Vegas, New Mexico.

Many Texans Injured.

Mrs. R. E. Nelson, Fort Worth.

W. B. Brooks, Borger.

Charles Gibbs, Haskell, Texas.

See BUS CRASH, Page 6

MISSISSIPPI RIVER BOAT CRASH THOUGHT TO HAVE KILLED 10

CARUTHERSVILLE, Mo., July 29.—(AP)—The muddy Mississippi river was searched today for the bodies of at least ten persons, possibly more, who were believed to have perished in the collision of a ferry boat and two oil laden barges near here.

Thirteen other occupants of the ferry were saved after the flat boat overturned, dumping at least five vehicles and their passengers into the waters.

The accident occurred at 9:20 p.m. last night 50 yards from the Missouri shore as the ferry neared completion of its crossing from the Tennessee side.

One Known Dead

One was known dead. Jerry Vickers, five-year-old son of Mr. and Mrs. Claude Vickers, Jr., of Caruthersville died after he was brought to shore.

A brother, Larry, 6, is among the ten missing. His parents were saved.

Also missing are:

Jesse Guy of Caruthersville, ferry boat deck hand, and Mrs. Guy, who boarded the boat with his supper.

L. L. Green of Caruthersville, Mo., circuit court clerk of Temiscot county.

Many Missing

Jim Ed Kelly, 12, a rider in the green automobile.

Robert Wood, 22, of Caruthersville.

An infant child of Mr. and Mrs. C. W. Myers, addess not given.

Janice Eastwood, 21, of Cronanville, Tenn.

Ann Hopson, of Cronanville, Tenn.

Pilot Is Saved

The pilot of the ferry, Ed Hendrika, who was saved when he

See BOAT CRASH, Page 6

Jester, Tyson Receive Big Vote; Castles And Watson Win; Others In New Race

Complete unofficial returns from the 46 precincts in Navarro county in Saturday's first Democratic primary election showed that Beauford Jester, Corsicana, was given a rousing vote by his home folks when he received 7,844 votes as compared with 2,109 for his 11 opponents.

David Castles defeated C. O. (Cap) Curington for sheriff, J. C. Watson was returned as county school superintendent over Ernest C. Butler, and a number of run-off races will be conducted at the second primary election, August 24.

Tom L. Tyson, local attorney, led the ticket in Navarro county and in the Sixth Texas District to succeed the veteran Luther A. Johnson, congressman since 1923, who recently resigned to become a judge of a federal tax court in Washington. Olin Teague of Brazos county will be his run-off opponent.

First Report.

The first box—Eldorado—was reported at 7:12 p. m. Saturday, 12 minutes after the polls closed. The last box, Ward 4, Corsicana, was reported a few minutes before 9 p. m. Sunday, 26 hours after the polls closed. Counting of the ballots was stopped in that ward Saturday night at 10:30 p. m. and was resumed at 1 p. m. Sunday. Ward 3 was the first city ward to report at 9:56 p. m. Saturday. Thirteen boxes had been reported at 8 p. m. Saturday, while 30 had been reported at 9 p. m., two hours after the polls had closed.

The street in front of the Sun office was roped off by the police department and thousands received the returns by loud speaker arrangement and saw the returns posted on the front of the Sun building. Returns from over the state came via the Texas Election Bureau and the Associated Press.

Local Vote.

Following are the votes in each race as compiled from the reports as sent in by the election judges:

U. S. Senator—Floyd E. Ryan, 580; Tom Connally, 7665; Laverne Somerville, 358; A. B. Davis, 636; Terrell Sledge, 387.

For Governor—Jerry Sadler, 335; Grover Sellers, 572; C. R. Shaw, 29; Caso March, 154; Floyd Brinkley, 11; William V. Brown, 20; Homer P. Rainey, 741; John Lee Smith, 204; Chas. B. Hutchison, 7; Beauford H. Jester, 7844; Reese Turner, 9; A. J. Burks, 8; W. J. Minton, 3; Walter Scott McNutt, 16.

For Lieutenant Governor—Turner Walker, 913; Jo Ed Winfree, 700; Boyce House, 2917; Allen Shivers, 3133; Lerry Mills, 1784.

Comptroller of Accounts—Clifford E. Butler, 4147, and George H. Sheppard, 5459.

For State Treasurer—Clarence Williams, 3703, and Jesse James, 5802.

For Commissioner of General Land Office—Bascom Giles, 10,078.

For Attorney General—Pat M. Neff, Jr., 4767, and Price Daniel, 5051.

For Superintendent of Public Instruction—L. A. Woods, 10,086.

For Commissioner of Agriculture—R. E. McDonald, 1670; J. E. McDonald, 4374; Benjamin F. Hill, 1518; W. R. Chambers, 1729.

For Railroad Commissioner—

See LOCAL ELECTION, Page 3

DAVID CASTLES

Post-War Jobs For War Contract Aid By Officers Hit

WASHINGTON, July 29—(AP)—Comptroller General Lindsay Warren today denounced as "damnable" what he termed the "widespread" practice of Army officers obtaining lucrative jobs from war producers whose government contracts they helped draft and settle while in the service.

He laid before the senate war investigating committee three specific cases, and declared that as a result of their discovery— the general accounting office has thrown "every searchlight' on contracts held by the companies employing the men.

Warren volunteered the names of the men after making these points during his testimony before the committee, which branched out today from its inquiry into the wartime operations of a Midwest munitions combine:

U S. Loses Millions

1. The government lost "untold millions" by not allowing the accounting office to 'police" the contracts.

2 Some high government officials made it a practice to accept cocktail parties, hotel and travel expenses from contractors.

Chairman Mead (D-NY) termed acceptance and offer of jobs to Army oficers by companies on whose contracts they have worked "an indefensible practice' and said the committee will "dig into it deeper".

It was a "rule reather than an exception,' Warren said, for some

See WAR PROFITS, Page 3

NEWSPAPER REPORT ON ELECTION REPRESENTS THOUSANDS HOURS WORK BY THOUSANDS OF PEOPLE

By JACK RUTLEDGE
Associated Press Staff

The little election tabulation represents more work per word than almost anything else in today's paper.

Maybe it takes up just six or eight inches of type. But do you realize what had to be done to whip it into shape for your quick glance?

Literally thousands of people, and thousands of work hours, went into it. Your own vote is tucked away in the tabulation somewhere. Let's follow it:

Count Hard Work

First, your precinct officials count it. It was slow, tedious work, counting it and the hundreds of others like it in your home town. It was checked and double-checked.

It was reported to a local official, and to your newspaper and to a correspondent of the Texas Election Bureau, shortly after polls closed Saturday.

Next it was given to a Western Union operator. In some cases it was telephoned to Dallas headquarters, but let's follow the telegram. It went direct to the Election Bureau in Dallas.

Entire Floor Used

The Bureau is located on the second floor of the dignified old Dallas News building. The entire second floor was turned over to the Bureau.

This floor is known to employes of the News as the brains department, because it is here that the editorial writers, the top officials, the editors of the Texas Almanac, and others work.

But the brains department is strangely noisy on election night. The library or morgue, one of the largest in the United states, is the heart of the Bureau. Here, amid thousands of books, the election bureau workers compile the figures. Telegraph operators are scattered all over other rooms on

See RUTLEDE, Page 6

NO RELIEF IS SEEN FROM SUMMER HEAT IN TEXAS FORECAST

By The Associated Press

No relief was in sight for Texans today and tomorrow after sweltering through one of the hottest days of the summer yesterday.

At Henrietta yesterday the thermometer reached 115 degrees, which the U. S. Weather Bureau said was probably a new high for the year.

Other high marks included Seymour, 113; Memphis, 110; Quanah, 111; Haskell, 109; Graham, 110; Eastland, 106; Childress, 110; Bridgeport, 109; Muleshoe, 106; Llano, 105.

Dallas reported 11 days in July with temperatures 100 degrees or higher. The average number of days for 100-plus weather for the entire summer is only eight.

In many sections of the state farmers and ranchmen reported that the extreme heat and lack of moisture were becoming serious.

Last night and early today light rains fell in widely-scattered areas. Plainview reported .36 inch, Hereford, .23; Longview, .02; Dumas, .13; Fort Worth, .02; Dallas, a trace; Childress, .05.

Abandon Hope

WASHINGTON, July 29.—(AP)—Administrfation leaders virtually abandoned hope today for passage of the Wagner-Ellender-Taft long range housing bill at the present session of congress.

Shortly before, Speaker Rayburn told President Truman the house would consider the bill—provided the banking committee sent it to the floor.

IMPORTANT PROBLEM BEFORE PARIS PEACE CONFERENCE ISSUE OF U. S., RUSSIAN DISAGREEMENTS

BY DEWITT M'KENZIE
AP Foreign Affairs Analyst.

An atmosphere of deep anxiety surrounded the opening of the Paris peace conference today—anxiety born of whether it would be a harbinger of further conflict because of the great divergencies between Russia and the Western allies.

Sharp passages at arms are in sight between the Secretary of State Byrnes and Russian Foreign Minister Molotov. For one thing a new and serious difficulty has arisen over Moscow's heavy reparations demands on shattered Hungary. America is insisting warmly that a new economic deal for Hungary is essential to European peace. Then there is the crisis in Austria revolving about Russia's seizure of the important industries in the Soviet zone for German reparations. The Balkans also provide fiery differences.

However, as I see it the crux of the matter doesn't lie in any one of these disputes but is in this broad issue:

Just what is it that Russia wants—(1) in the way of expansion of her zones of influence, and (2) in the way of spreading Communism to other countries?

If you can get the answers to those questions, then you will be able to make a fair prediction about whether we shall have world peace. If I were a Russian, I probably should reverse the inquiry and demand to know the aims of Britain and America.

ENGLAND AGREES "IN PRINCIPLE" WITH U. S. PLAN TO UNIFY ALL GERMANY; RED VIEWS AWAITED

WASHINGTON, July 29.—(AP)—The State Department announced today Britain has accepted "in principle" this government's proposal to unify occupation zones in Germany.

The department's announcement reiterated the hope that Russia and France likewise will accept.

Despite this hope, the expectation among diplomats here is that the United States and Britain at once will work out details for unifying their own zones economically, that France probably will join promptly and that Russia will refuse to cooperate.

The announcement which may mark a step in the hardening of the great power split in Germany came as Secretary of State Byrnes met with Prime Minister Attlee and Foreign Ministers Molotov and Bidault in the first day of the Paris peace conference.

VETERAN SENTENCED TO 3-5 YEARS FOR BRANDING OF GIRL

BOSTON, July 29.—(AP)—Army Lt. Thomas Farrell today was sentenced to three to five years in state prison for branding 18-year-old Helen Stavrou, but sentence was stayed after defense counsel announced he would appeal to the state supreme court.

Farrell, who served 35 missions in the Pacific, was released in bail set at $15,000 in cash or $20,000 surety.

The 25-year-old decorated army flier was sentenced in Suffolk superior court specifically to three concurrent terms of three to five years on charges of assault and battery with a lighted cigarette, with a razor blade and assault with intent to maim, cripple and disfigure.

Farrel, wearing his army uniform and decorations, showed no emotion as he heard the sentence.

Judge Edward Voke denied a motion for a new trial.

Farrell's attorney, Herbert F. Callahan, declared a man who said "his conscience was bothering him telephoned him the day the case went to the jury and said he saw Miss Stavrou cut herself with a knife on the arm and hand until she drew blood.

MOSLEM LEAGUE NOT TO SUPPORT PLAN FOR UNITED INDIA

BOMBAY, July 29.—(AP)—The Moslem League's policy forming council of action today withdrew its acceptance of the British cabinet mission's proposals for granting India independence and in bitterly phrased instructions told the League's working committee to evolve a program of "direct action" to achieve an independent Moslem state (Pakistan.)

The council of action declared in a resolution that "Moslem India has exhausted without success all avenues for peaceful settlement" of demands for safeguards in writing a constitution. It accused Britain and the Congress party of collaborating in a "breach of faith" to the League.

G.I. Leave Pay, O.P.A. Funds Favored

WASHINGTON, July 29.—(AP)—A $2,431,708,000 allotment for GI furlough pay and a $26,000,000 fund for the reborn OPA topped a $2,479,603,210 deficiency bill approved today by the house appropriations committee.

Last scheduled money measure of the 79th congress, the bill also provides:

$20,000,000 for overtime, leave and holiday pay of government workers;

$250,000 for the new price decontrol board under OPA.

Provision for use of Manhattan engineering district (A-bomb project) funds by the Atomic Energy Commission, and $19,750,000 of war department money for military aid to the Philippines.

The bill was rushed to the house floor after two days of committee hearings, and house leaders urged its immediate passage.

Accounting for 96 percent of the total, the GI terminal pay allotment gives effect to pending legislation under which an estimated 15,000,000 army and navy enlisted personnel already discharged or still in service are expected to apply for reimbursement for unused furlough time.

The bill authorizing the payments is tied up in a senate-house conference committee seeking to adjust differences over the form of payments. The house voted for cash, while the senate recommended bonds except for payments under $50.

The committee cut the budget estimate for furlough pay by $247,785,000, saying that amount would not be needed for another year.

The $26,000,000 recommended for OPA supplements $75,000,000 appropriated to the price control agncy only last week.

Corsicana Light

Associated Press Leased Wire Service

PUBLISHED TUESDAYS AND FRIDAYS

WORTHAM AND MARTIN

Mrs A. A. Wortham Lowry Martin

Owners and Publishers of the Daily Sun and Semi-Weekly Light

Sun Light Building 106 S Main Street

ASSOCIATE PUBLISHERS

Lynne Wortham Boyce Martin

Entered in the Corsicana Post Office as second class matter.

12 Months	$3.00
6 Months	1.50
3 Months	1.00

in advance

NOTICE

To those who want their paper changed from one address to another, please give old address as well as new it will cause less delay and we can give much better service

Member of Associated Press

The Associated Press is exclusively entitled to the use for publication of all news credited to it or not otherwise credited in this paper and also the local news published herein. All rights of republication of special dispatches herein are also reserved.

CORSICANA, TEX., JULY 30, 1946

THE THINKING MAN

When Byron Price, who went from the Associated Press to be director of censorship during the war, made the recent Phi Beta Kappa address at Harvard University, he said that "only the thinking man can save us."

"What we have in this country today is a national scene of confusion, hesitation and reviving bigotry; of legislative lethargy, timidity and neglect; of economic strangulation at the ruthless hands of marplots; of furtive operations in the black market; of increasing juvenile delinquency; of padded relief rolls, while work waits for millions; of waste and profligacy in a world of dire need."

For the American to point an accusing finger at his neighbor and exhort him to reform, said Price, has been tried and achived less than nothing.

"The truth is that in our thoughtless haste to arouse one another we have rendered complicated a really simple matter. The one human force left in the world is public opinion. If our affairs are out of joint, the mass of our citizens cannot escape the blame. To recover our nation and its ideals, the responsibility of the disciplined mind arises."

Not the cloistered thinker is needed, not the half-baked theorist, says Mr. Price, not the writer who wishes to substitute brooding for philosophy. "But the man in the world today who knows what it is, who believes in a Golden Age for American culture and who has the faith and the courage to work for it and to reject the temporary substitutes. The man to whom anything less than fair play is shoddy, to whom cowardice is a postwar reflectiton on the bravery of our millions who won the world's most unbelievable victory." He wants the youth which was not afraid to die for us given reasons to want to live for us.

True, clear thinking is the hardest work in the world. But it is the most necessary. Price has given the call for the thinking man to take hold. Shall he fail, or shall he put the strong muscles of his mind into this essential job?

FURNITURE FANCIES

The English language lends itself to such fascinating figures of speech, particularly in the realm of trade jargon.

Consider this example, from a current newspaper clipping: "The manager of the American Walnut Manufacturers Associatiton stated that pyramiding of orders in the furniture hardwood field had inflated backlogs substantially."

An inflated backlog caused by pyramiding orders is something we would like to see.

SOAP AND LEARNING

The Public Health Service, which busily checks eating establishments all over the country to be sure that they're up to proper standards of cleanliness, reports that Vassar College takes first honors. Laboratory tests put the institution at the top of a list of places investigated in 450 communities in 27 states.

The virtue of thoroughness at the college seems to apply to the use of soap and hot water as well as to the pursuit of knowledge.

Edgar A. Guest

(Copyright, 1946, Edgar A. Guest.)

THE CHILDREN

In a silent house I've dwelt
Much too long;
All the loneliness I've felt,
Missing song;
Missing every merry shout
Of the children round about,
Missing chatter sweet to own,
Sitting down to tea alone.

I have stared at empty chairs
Where I've sat.
All alone I've climbed the stairs,
Hating that.
Now I've learned no tone's so sweet
As the sound of children's feet,
And the house is dull without
Little ones to race about.

Do the children bother you
With their noise?
Do you think that much they do
Peace destroys?
Oh, be glad your house is filled
With a clamor never stilled,
For it's heartache when you own
Dismal silence, all alone!

SUMMER GRADUATES AWARDED DIPLOMAS; REV. GOFF SPEAKER

Declaring the joy of living and the whole of happiness comes with God, the Rev. Jack Goff, commencement speaker to the summer graduates of Senior High School, urged living the abundant life in his address at the services Friday night in the school auditorium.

"Live what Jesus called the 'abundant life.' We must live a life that is unselfish and a blessing to humanity," he said.

The young pastor of the Northside Baptist Church asked probing questions of the 16 graduates, who, he stated, had the tools for the first phase of life. Graduation, he emphasized, is only a step and the young man or woman is not through and the challenge of commencement is what to do with the preparation gained in school.

"Will you merely exist, or will you really live? You can live for money, power, or throw yourselves away. Are you earnest in living? Are you doing your best? Its not how long we live, but how we live. Are you getting something out of life?" he asked.

The students were advised to live with high ideals and to have faith in God, the fellowman, and selves.

"Set your goal tonight on the next lap and I pray God will bless you. What you are going to do is a question you must answer."

Mrs. H. R. Stroube, president of the board of education, congratulated the class on its accomplishments before presenting the diplomas. W. H. Norwood, superintendent of city schools, greeted the class and parents. R. A. Armistead, principal of the high school, presented the class to the president of the board of education. Rev. E. L. Finch gave the invocation and benediction.

Diplomas were presented to Dorothy Charline Boyd, Virginia Nell Brown, Norma Faye Collins, Enelda Elizabeth Jones, Wanda Nell Page, James Charles Calvert, Leonard Frederick Hardgrave, Alvin Moore Hurt, Bobby Murphee, and David Joe Runnels. Diplomas were mailed to Cleveland Franklin Mabry and Fred Williams Mabry, who departed school to enter the armed forces and completed the required work later.

SP Yardmen Here Receive Back Pay

Five Southern Pacific Lines yardmen of Corsicana have received about $350 each back pay as members of the North End division of Brotherhood of Locomotive Engineers and Brotherhood of Railroad Trainmen, it was revealed here Saturday. This is a part of a settlement of six awards handed down by the National Railroad Adjustment Board and is a part of a $306,079.52 award. Claims presented to the board were filed by road crews for yard service in Corsicana, Sherman and Miller yards dating back to June 17, 1937.

CARD OF THANKS

May we take this means of expressing our appreciation of the many kindnesses shown us during our recent bereavement of loosing our darling baby daughter and sister, Brenda Sue.

Every word of sympathy and act of kindness has helped to make our sorrow easier to bear. May God bless each of you in your dark hours of sorrow. We especially thank those who sent the beautiful flowers.

The father, mother, sister and brothers.—Mr. and Mrs. Orvil Capehart, Yvonne, Donnie, Larry.

Sun Want Ads bring Results.

County Council Of Home Clubs Met Kinsloe House

County Council of the Home Demonstration Clubs, meeting at Kinsloe House Saturday, July 20, named Mrs. Percy Varnell, Mrs. Hubert Elder and Mrs. D. B. Binnett as delegates to represent Navarro county at the Amarillo meeting of the State Home Demonstration Clubs, August 15-16.

Miss Vera Sneed, home demonstration agent, introduced Miss Bernice Riley, new assistant.

A 4-H Club girls camp will be held at Camp Wanica August 7-8 and a fee of $2.00 will be charged. The deadline for registering is August 1. The first 50 girls to register will be accepted.

The clubs, during last month, entertained 44 visitors and added three new mmebers, chairman of the expnasion committee reported.

Mrs. Kyle Stokes, chairman of the education committee, assigned booth projects for the fair to each club.

Another order for comfort satin was made and the money must be in the office of Miss Sneed by August 1, it was stated. Only club members can participate.

Miss Jo Ann Millican, Ellis county home demonstration agent, former assistant in Navarro county, was a visitor.

The next council meeting will be August 10, and each club is requested to bring drawn plans of projects to be presented at the Corsicana Fair.

Eleven clubs were represented at the council.

M'Carver Stricken With Heart Attack

Edward D. McCarver, operator of the Corsicana Laundry and Cleaning Co., was taken to the P. and S. hospital in a McCammon ambulance shortly before 12 o'clock this morning. Attending physicians said that he had suffered a slight heart attack.

His condition was said to be good and his personal physician declared that it was unlikely that he would be kept in the hospital more "than a day or two."

Suffers Stroke At Place Of Business

Tom Offill, proprietor of the Palace Barber Shop on Main street, suffered a slight stroke late Friday afternoon while at work about 5:45 o'clock. He was rushed to the P. and S. Hospital in a Corley ambulance. His condition was improved Saturday morning and he was dismissed from the hospital.

The stricken man was discovered at the barber shop by G. C. Kirksey, a customer.

GOP Convention Names Delegates

Delegates to thec ounty Republican convention, August 3, were named Saturday morning at the Precinct 1 Republican convention, 204 South Beaton street. The convention was called to order by M. Blumrosen, county chairman, with Hugh Loper as secretary. John Becton was named precinct chairman.

FUNERAL SERVICES HELD SATURDAY FOR MRS. H. R. STEWART

Funeral services for Mrs. H. R. Stewart, aged 65 years, who died at the Corsicana Hospital and Clinic Thursday afternoon, were held Saturday afternoon at 2 o'clock from the McCammon Funeral Chapel. Burial was in Oakwood cemetery. The rites were conducted by Rev. Jared I. Cartlidge, pastor of the First Baptist church, assisted by Rev. Andrew Byers, pastor of the First Presbyterian church.

Mrs. Stewart was the daughter of the late Charles F. Lang. She was born in Orange and came to Corsicana as a small child.

Surviving are her husband, H. R. Stewart, Corsicana; four sons, Hugh M. Stewart, Baytown; Carl A. Stewart, Weatherford; Eugene R. Stewart, Corsicana, and Glenn L. Stewart, Galveston; four grandchildren; a brother, Robert C. Lang, Waller; three sisters, Mrs. John Walling and Mrs. Alvin Bendall, both of Houston, and Mrs. Bert Brown, Dallas, and a number of nieces and nephews.

Pallbearers were C. C. McCuiston, Marion Simpson, Alva Taylor, Col. John J. Garner, Hayes Bonner, Percy Nowell, M. C. Dickson and Albert Galloway.

Honorary pallbearers were friends of the family.

Mr. Farmer

Bring us your hens, fryers and eggs We will pay you the highest market price in cash

C. L. McMANUS
210 E. 5th Ave.

VISITS PARENTS—Miss Mattie Lou Keel has been visiting her parents, Mr. and Mrs. Elmer Keel, 1026 West Tenth Avenue, and with her sister, Mrs. R. L. Henry, Dallas, for the last week. Miss Keel is a student nurse at Providence hospital, Waco, where she received the cap of the school May 16, after one year's training. She is a 1945 graduate of Corsicana High School.

Road Maps

Rand-McNally road maps of America in booklet form have been procured for local motorists by the Firestone store. They are free to the public.

Included in the attractively bound volume are maps of principal highways in each state and also maps of major cities. A mileage chart and index are provided for the users' convenience.

TEMPLETON GOES TO BRADY; BEEN LOCAL REA HEAD FIVE YEARS

Ben Templeton, manager of the Navarro county district Rural Electrification Administration, for the past five years has been made manager of the REA at Brady, Texas, and with Mrs. Templeton, is leaving Corsicana Monday to take up his new duties.

Templeton will be succeeded in the local REA organization by Ocie Cauble, recently of Denton, who will move his family here at once, and ocupy the home recently vacated by the Templetons, at 1510 West First Avenue.

Templeton is a native of Frost, and came here as head of the local REA Nov. 11, 1941. Prior to that time he was conected with the Texas Power and Light Company for 16 years, several years of which were spent at McGregor as manager for the company there. The number of customers of the Navarro county rural electrification concern now are reported at approximately 2,000, which is an increase of about 700 since Templeton became manager.

Cauble's family consist of his wife and a daughter, who will remain in Denton where she has a position. Cauble was manager of the Denton electric co-op prior to being named to the local position.

Corsicanan Among Annapolis Men On Peacetime Cruise

Midshipman J. W. McAdams, Jr., 1809 Woodlawn Ave., Corsicana, Texas, is aboard the USS North Carolina, a battleship, for the first summer peacetime cruise since the nd of the war.

This cruise is outstanding in that it is the first time in peacetime history that the midshipmen from Annapolis and the cadets from West Point will work on combined operations.

The ports at which the Carolina will call are: Newport, R. I.; Guantanamo Bay, Cuba; Norfolk, Va.; New York, N. Y. The cruise will end August 15.

Husbands! Wives! Want new Pep and Vim?

Thousands of couples are weak, worn-out, exhausted solely because body lacks iron. For new vim, vitality, try Ostrex Tonic Tablets. Contains iron you, too, may need for pep; also supplies vitamin B_1. Low cost! Introductory size only 45c. For sale at all drug stores everywhere.

GALA OPENING THURSDAY.

AUG. 1st — 8 P. M. Commerce St. Between 5th and Collin.
—CORSICANA—

STARLITE THEATRE

FOR COLORED PATRONAGE
—On The Screen—

Louis Jordan and His Band
"CALDONIA"
(What Makes Your Big Head So Hard)

—also—

Songs of the Old South. Back in the days when an Atomic bomb was only the Show Boat coming down the Mississippi!

"Dixie Jamboree"

Adults 30c (Tax Included) Children 9c Under 12 Years.

Plus Opening Nite Surprises

IDEAL

CORSICANA

Thursday Only

August 1, 1946

Palace

—CORSICANA—

Thursday, Friday and Saturday

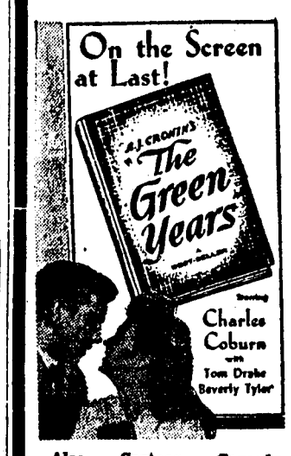

Also — Cartoon — Comedy

IDEAL

Friday - Saturday

Buster Crabbe

—in—

"GENTLEMEN WITH GUNS"

—with—

Al (Fuzzy) St.John

—also—

Cartoon — Comedy

King of Forest Ranger

R-F-O

Thursday - Friday

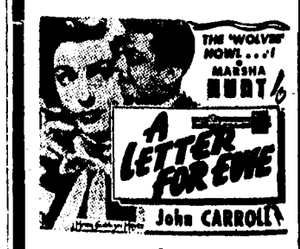

—also—

Sports — Scarlet Horseman

GRAND

Wednesday-Thurs.

"BLACK DOLL"

—also—

Novelty — Comedy

CELEBRATE INTERSTATE AUGUST!

COME IN TODAY AND LET US HELP YOU

Make your vacation trip *with a well-serviced car*

SUPER CHEVROLET SERVICE

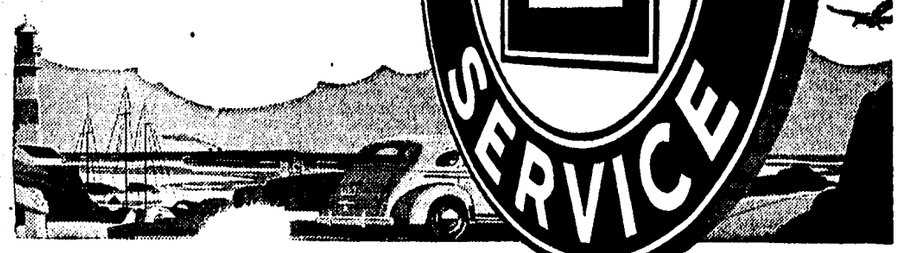

Keep your car in sound condition—keep it serving dependably—until you get delivery of your new Chevrolet*

Come to our service station for skilled, dependable, car-saving service, today and at regular intervals. Give your car the benefit of our four-fold service advantages: (1) expert mechanics, (2) modern tools, (3) genuine parts, (4) quality materials. Remember—we're members of America's foremost automotive service organization. Come in—today!

OUR CAR-SERVICE IS YOUR BEST CAR-SAVER

LET OUR SKILLED MECHANICS SERVICE YOUR CAR—NOW!

Check steering and wheel alignment • Test battery and electrical system • "De-sludge" car engine • Service clutch, brakes, transmission, rear axle • Lubricate throughout • Tune motor

*SAVE YOUR PRESENT CAR!

Despite record demand—and temporary shortages—we'll do everything in our power to speed delivery of your new Chevrolet. Thank you for waiting—and you'll thank us when you start enjoying Big-Car quality at lowest cost—for here's value never before offered even by Chevrolet!

W. M. Forester Chevrolet Company

301 North Main St. Phone 1248

Hats Off to this Fellow...

HE fed us, our soldiers, our allies, and a lot of other people while we won a war. Now he's asked to keep the world from starving.

He's the American farmer.

He deserves the thanks and appreciation of everybody. He deserves it more than most folks realize because he increased his production by 30 per cent in five years without enough new tools to replace the labor he lost.

But, American farmers are disappointed—and they have a right to be. They expected that the end of the war would bring them an opportunity to replace their patched, repaired, weary and over-worked farm implements.

Of all of our shortages, that in farm tools and implements is the most serious.

Strikes have caused the shortages in farm implements—strikes in steel, strikes in coal, and strikes in the farm implement industry itself.

In the steel industry alone, the production of steel in the ten months following VJ day was 19 million tons short of expectations, enough to supply farm needs for at least five years. Most of the decline was due to strikes.

That is why the steel industry has not been able to catch up with the demand for new roofing, wire, fencing, tools and all the things of steel needed on the farm.

That is why the farmer is being penalized through no fault of his own. This nation cannot move ahead under the threat of ever-recurring labor strife.

* * *

Steel mills need all the scrap iron and steel they can get. Farmers can help increase steel output by sending worn-out machinery, etc., on its way to the furnaces. AMERICAN IRON AND STEEL INSTITUTE, 350 Fifth Avenue, New York 1, N. Y.

The Institute has printed a booklet STEEL SERVES THE FARMER. *Write for a copy and it will be sent gladly.*

Complete Unofficial Returns From Navarro County

Names and Offices	Eldorado	Eureka	Emhouse	Roane	Dresden	Phillip's chpl.	Bl'ming Grove	Purdon	Westbrook	Drane	Cryer Creek	Oak Valley	Winkler	Chatfield	Petty's Chapel	Corbet	Pursley	Tupelo	Barry	Angus	Navarro	Currie	Navarro Mills	Retreat	Cade	Rural Shade	White's Chapel	Mildred	Rushing	Raleigh	Montfort	Richland	Birdston	Powell	Ward No. 3	Rodney	Frost	Dawson	Zion's Rest	Emmett	Kerens	Ward No. 2	Rice	Ward No. 1	Bazette	Ward No. 4	TOTAL
For United States Senator:																																														
Floyd E. Ryan	5	8	11	3	5	3	24	8	1	9	10	17	1	5	9	8	16	0	5	7	12	3	2	6		12	14	8	12	8	1	20	3	7	39	3	25	41	36	5	36	43	4	35	7	43	580
Tom Connally	38	98	151	84	46	31	392	108	39	68	46	86	21	93	66	46	83	50	122	78	62	52	50	61	37	51	181	86	34	26	21	158	22	121	1248	41	411	429	330	48	592	464	149	232	49	973	7665
Laverne Somerville		3	7	5	2		28	4	8	4	7	2	0	4	2	2	9	1	5	9	4	7		3		3	7	3	2	1		5	1	9	43	1	22	17	22	2	19	24	11	14	10	26	358
A. B. (Cyclone) Davis	5	5	8	8	3	2	37	12	8	6	5	7	0	15	8	1	14	5	7	8	8	2	7	6	1	12	14	4	4	4	4	17	5	6	62	3	25	58	32	5	49	51	11	32	9	48	636
Terrell Sledge	1	3	3	1	0	0	14	4	2	3	2	3	2	4	2	5	14	1	1	4	10	1	2	3	1	7	9	6		2	1	7	1	3	52	1	12	22	16	2	23	46	8	25	6	51	387
For Governor:																																														
Jerry Sadler	1	11	7	3	0	3	26	3	1	1	6	5	1	4	6	2	16		3	2	10	4	2	5	1		3	10	8	1	1	4	6	2	19	1	13	30	16	5	33	25	1	7	3	30	335
Grover Sellers	1	18	2	6	4	0	38	17	4	4	9	8	3	3	5	7	15	2	10	5	3	8	2	5	6	1	13	13	9	6		18	1	7	61	4	22	26	29	4	26	78	13	31	1	33	572
C. R. Shaw					1		1	8	1		5									2									1		1	1					1	2	2			1	1		1		29
Caso March		4	1	1	6		13	1		2		1		2		2	6			2			7	1			3	3	1			6		1	18	5	4	1	10		7	24	8	4	5	10	154
Floyd Brinkley							1								1												1					1			2		1		1		2					1	11
William V. Brown			1				2								1		1		2	1	1														2		3		1			2		2	1		20
Homer P. Rainey	2	2	4	8		2	20	4	1			2	1	10	12	5	4		6	5	4		1	2	1	18	14	9		3		4	4	36	81	6	77	66	40	1	57	28	12	127	8	59	741
John Lee Smith	3	1					11			2	2	2	2		1	1	5	1	2	4	2	6			1	4	5	4	2			18	8		15		15	18	11	3	8	13	8	10	7	17	204
Chas. B. Hutchison			1																					1											1		1		1			1	1				7
Beauford H. Jester	43	90	178	87	46	34	390	119	51	78	54	99	22	108	76	44	108	58	126	88	78	51	46	66	34	65	195	67	48	32	27	175	29	111	1270	42	367	419	328	50	612	466	145	172	53	1018	7844
Reese Turner					1		2																					1				1				1		1			1					1	9
A. J. Burks								1	1								1																								1	0	1		1	2	8
W. J. Minton																											1															1				1	3
Walter Scott McNutt							1					1														3					1	2			1		1	1	3	1	0	1					16
For Lieutenant-Governor:																																														
Turner Walker	8	9	19	9	5		47	24	3	12	5	12		3	15	8	21	4	6	10	10	9	9	8	3	13	17	5	7	8	1	31	6	13	99	12	45	73	36	9	54	71	14	52	6	72	913
Jo Ed Winfree	3	5	11	3	1	1	20		1	7				13	6	2	15	1	9	6	10	1	2	7		7	22	12	3		5	14	2	11	127	3	23	10	40	4	33	96	14	33	4	114	700
Boyce House	17	36	62	29	19	17	118	36	22	16	19	11	7	35	16	18	26	20	37	20	20	21	10	23	10	21	72	36	8	14	3	60	6	45	543	8	238	118	146	8	195	186	61	52	28	404	2917
Allen Shivers	15	41	42	41	17	10	181	33	21	35	18	26	9	28	27	16	38	21	62	6	34	36	21	12	21	21	70	33	38	8	6	57	5	46	480	22	107	235	108	20	348	164	40	128	24	367	3133
Larry Mills	6	24	45	21	21	7	112	32	12	19	28	18	9	32	19	18	36	11	27	26	20	9	19	12	6	15	45	16	1	10	11	45	9	25	181	10	80	96	95	21	84	130	46	69	20	186	1784
For Cop. Public Accounts:																																														
Clifford E. Butler	14	50	65	36	26	14	284	64	32	45	33	60	13	40	36	28	60	24	41	37	41	31	34	40	15	41	93	42	24	18	9	93	17	44	591	20	207	240	204	19	327	310	86	137	41	471	4147
George H. Sheppard	38	69	114	69	29	23	244	74	28	44	41	53	11	68	53	31	75	30	95	61	51	48	24	33	26	40	133	62	32	20	20	113	15	191	827	37	294	310	226	43	375	324	88	191	42	654	5459
For State Treasurer:																																														
Clarence Williams	24	53	70	37	19	12	221	59	22	38	31	40	6	32	35	34	49	29	61	46	34	19	26	38	14	36	81	48	16	20	8	87	15	45	504	15	212	246	173	23	260	242	67	119	38	399	3708
Jesse James	23	69	111	64	36	23	255	77	38	51	40	74	15	78	54	25	84	24	70	54	56	57	34	37	27	52	148	59	38	21	19	118	16	93	919	42	285	308	257	37	429	393	100	223	44	725	5802
For Com. Gen. Land Office:																																														
Bascom Giles	50	122	184	105	65	40	512	130	63	91	75	120	27	132	108	64	153	56	152	104	96	80	64	81	44	90	289	106	62	41	29	224	38	142	1491	58	517	575	444	66	770	648	189	374	85	1180	10078
For Attorney General:																																														
Pat M. Neff, Jr.	30	56	105	53	22	15	213	82	38	36	29	46	16	44	45	25	46	29	94	46	26	37	40	30	16	38	97	47	22	18	13	104	18	69	670	34	275	347	219	33	384	287	86	202	41	549	4767
Price Daniel	18	65	81	52	38	21	283	60	24	52	44	72	9	71	43	35	98	29	48	59	65	38	22	51	28	49	135	60	34	19	15	109	22	80	794	22	232	228	219	29	340	355	96	149	43	620	5051
For Supt. Pub. Instruction:																																														
L. A. Woods	50	120	186	105	64	40	510	186	64	90	72	120	26	129	108	64	143	57	152	105	96	80	63	82	45	90	235	105	60	42	29	224	38	147	1495	59	514	582	444	65	772	651	191	373	83	1185	10086
For Com. of Agriculture:																																														
R. E. McDonald	7	23	29	13	11	5	65	22	10	15	12	20	2	17	12	11	31	12	34	14	18	13	6	10	12	12	45	15	9	10	3	41	9	23	245	13	81	141	69	5	127	99	40	56	9	194	1670
J. E. McDonald	25	45	100	58	19	16	245	71	30	41	37	52	3	44	37	24	39	25	71	51	41	33	29	23	18	44	107	55	26	14	19	96	9	57	726	27	259	179	206	29	268	307	83	101	38	551	4373
Benjamin F. Hill	12	34	24	18	9	10	74	18	16	18	10	19		27	19	16	26	7	18	21	18	10	16	25	5	17	29	11	6	10	2	43	7	16	213	12	74	115	83	6	117	97	23	52	18	171	1518
W. R. Chambers	4	16	26	14	15	4	87	18	4	14	13	19	7	22	53	10	35	11	13	12	17	19	10	15	10	13	42	20	11	6	4	23	7	45	226	3	8	107	63	16	180	123	33	124	16	199	1729
For Railroad Commissioner:																																														
Olin Culberson	31	79	110	71	38	28	302	36	35	61	37	91	19	76	53	38	68	38	105	77	62	53	40	34	32	51	153	72	32	25	17	121	20	98	1050	32	365	388	276	42	508	373	119	209	44	816	6060
Ike Lyons	3	5	8	2	3	1	27	5	1	2	7	6	1	5	4	3	36	1	2	6	4	7	3	12		5	14	5	6	3	1	14		8	76	3	22	41	27	2	35	42	10	25	4	61	536
Mac Coker	14	33	66	32	16	8	155	36	27	25	29	18	8	32	30	19	62	17	33	21	31	15	16	28	9	30	61	30	16	14	18	74	11	34	316	20	121	137	131	17	176	218	51	106	33	266	2536
For As. Jus. Su. Ct. (Pl. 1):																																														
Chas. T. Rowland	12	22	31	16	6	8	105	39	8	17	14	27	6	17	25	9	15	13	25	18	27	23	18	23	10	30	40	20	13	14	4	50	12	26	259	15	90	164	127	5	129	116	27	115	20	224	1939
John H. Sharp	35	96	152	85	45	27	305	94	51	69	56	85	13	92	57	52	113	43	110	78	65	51	43	53	39	55	185	79	35	29	24	144	20	111	1162	36	402	372	299	49	561	508	152	224	64	901	6916
For As. Jus. Su. Ct. (Pl. 2):																																														
James B. Hubbard	24	52	78	48	28	18	213	78	15	43	36	60	7	41	40	32	75	32	56	43	40	43	31	43	24	44	108	50	31	20	8	88	20	52	630	23	219	279	220	25	314	307	85	146	39	485	3874
Graham B. Smedley	23	59	103	58	22	16	254	53	45	44	33	54	7	56	36	27	52	21	70	51	45	31	24	31	14	38	110	44	14	19	19	100	12	81	740	27	269	249	192	27	343	299	85	189	44	614	4470
For As. Jus. Su. Ct. (Pl. 3):																																														
J. E. Hickman	49	118	182	104	68	40	511	183	68	91	71	118	21	129	102	64	152	57	153	105	95	79	63	78	45	89	236	104	61	42	30	225	36	139	1489	58	524	562	439	67	767	641	184	365	84	1174	9473
For Judge Ct Crim. Appeals:																																														
Joseph Donnell Dickson	14	41	49	34	13	5	133	44	18	18	23	33	1	13	26	20	35	14	37	22	17	19	18	22	32	19	50	21	11	17	6	50	7	36	298	28	141	168	111	14	175	162	39	66	24	276	2279
Weaver Baker	4	14	23	11	4	3	57	10	6	14	6	8	1	19	16	7	17	11	20	8	13	14	5	17	5	15	63	14	17	2	5	27	2	12	318	4	81	62	46	4	78	92	24	24	6	209	1337
Tom L. Beauchamp	18	35	56	31	12	15	115	38	18	29	19	45	9	37	17	24	27	13	42	38	36	21	17	19	16	25	62	31	2	9	6	48	13	60	488	10	123	161	147	11	236	217	42	142	26	381	2859
Jesse Owens	11	19	45	25	28	10	151	37	21	26	20	25	5	24	25	7	46	13	21	25	22	19	14	15	5	21	46	34	15	12	10	60	7	28	263	11	131	128	115	23	152	139	54	88	25	208	2093
For Ch. J. Ct. C. Ap.(Waco):																																														
Giles P. Lester	50	119	164	105	63	40	513	130	64	91	74	119	22	181	108	64	150	57	151	103	96	78	62	81	45	90	236	107	62	42	30	226	35	141	1497	58	519	554	445	65	766	645	183	367	83	1175	9502
For Congress (6th T. Dist.):																																														
Joe Cowley	2	6	11	2	5	2	70	17	0	6	5	7		5	3	2	7	5	9	4	6	3	4	3	2	8	6	1	1	5	2	14	2	18	56	3	42	54	10	2	45	45	17	19	3	31	538
H. Fountain Kirby	22	10	4	8	2		19	3	2	8	3	9	7	5	17	3	10	2	3	16	4	30		6	16	4	18	10	15	5		73	9	4	121	10	38	143	38	7	34	66	2	37	5	114	914
Olin E. Teague	3	25	19	17	8	7	68	11	21	4	5	23	7	20	9	12	20	12	2	30	34	7	4	12	15	12	36	16	8	9	3	26	10	22	258	10	58	80	93	5	123	119	6	55	39	197	1522
Lynn B. Griffith	7	18	24	18	16	4	107	26	2	16	20	14	4	35	17	7	32	13	17	10	9	13	9	13	2	7	33	19	22	5	2	21	2	14	214	5	80	55	52	4	85	104	43	79	14	150	1379
Tom Tyson	19	67	135	63	28	20	242	86	87	62	43	64	10	61	47	38	71	26	121	42	43	25	43	47	8	57	146	63	14	21	22	81	14	94	833	29	291	247	243	45	450	308	116	160	23	680	5144
For State Senator:																																														
James E. Taylor	51	120	191	107	62	89	506	148	62	65	75	117	28	129	102	64	151	57	151	100	97	79	62	78	44	87	232	105	63	41	29	223	37	145	1487	59	516	571	486	65	741	615	187	381	77	1142	9425
For Representative (60th):																																														
D. B. Walker	6	10	24	9	6	9	70	16	4	10	15	13	1	7	17	7	17	8	9	11	10	10	15	5	9	11	23	16	5	4	5	23	6	7	190	15	43	73	36	7	83	83	21	88	10	133	1157
Jerry T. Stockard	23	66	75	49	32	12	298	92	27	48	41	55	7	44	43	30	74	19	98	57	55	24	33	27	17	30	113	56	18	30	11	84	13	50	583	12	422	298	174	36	390	197	83	128	30	471	4153
Claude Carr	21	44	86	47	22	14	132	40	31	21	17	50	12	70	23	22	45	29	37	31	38	39	13	44	14	45	86	34	29	7	13	103	13	89	655	26	42	189	223	20	244	353	70	120	42	532	3837
For Representative (58th):																																														
J. R. Donnell	6	25	15	19	3	4	44	20	5	9	9	25	7	12	20	4	30	11	16	22	12	17	12	10	15	8	48	8	9	8	4	37	15	17	331	16	28	71	100	9	99	192	44	142	3	274	1807
E. D. (Ditt) McCormick	16	19	42	20	29	14	216	44	10	15	26	25	6	18	18		41	9	60	14	4	15	22	12	12	30	55	13	13	21	5	79	7	26	415	25	395	170	82	46	224	123	30	42	15	256	2384
Robert V. Yarber		2	6	4	4	3	12	10	3	2	3	14	1	9	8	1	16	3	10	3	4	1	1	7	6		16	2	2	7		8	3	12	103		7	17	27	1	32	46	4	44	8	87	552
George O. Nokes, Jr.	28	77	127	62	28	16	242	78	42	64	40	53	18	86	45	59	59	33	66	66	78	41	27	53	10	48	114	86	34	6	21	91	7	92	615	16	82	310	233	11	381	273	97	107	58	551	4639
For District Clerk:																																														
Miss Vivon Walker	10	22	53	28	18	13	124	48	14	22	18	23	3	21	32	18	31	11	51	14	14	37	7	15	10	36	50	26	18	12	9	67	10	57	366	18	119	119	95	17	226	113	67	210	34	213	2420
John C. Hughes	3	11	27	26	6	13	33	10	8	29	10	35	14	17	31	13	35	24	29	40	28	5	1	27	28	9	82	23	4	5	3	50	18	23	332	4	31	34	143		74	242	22	51	12	366	1905
J. C. (Rusty) Gaston	22	78	87	42	33	11	277	35	31	29	39	46	7	67	25	21	65	14	47	33	43	26	32	38	7	32	65	50	24	16	15	70	5	57	503	7	200	180	158	28	341	207	57	54	36	420	3475
E. B. Dawson	16	16	23	12	5	8	72	56	8	10	10	14	5	19	10	11	18	9	27	18	11	9	24	3	4	11	36	11	10	9	2	32	2	17	291	31	158	256	49	19	117	87	38	43	4	172	1650
For County Attorney:																																														
Charles T. Banister	51	122	191	106	65	40	514	150	62	91	80	121	29	182	99	64	150	56	153	105	96	79	68	81	45	89	236	109	68	40	29	227	37	151	1482	56	524	584	445	67	774	643	191	376	85	1175	9604
For County Judge:																																														
Lonnie L. Powell	51	121	192	108	65	40	509	149	66	91	79	119	30	184	100	64	152	56	153	105	97	79	63	83	45	90	237	107	68	41	29	226	40	152	1494	56	521	593	487	67	739	647	190	375	84	1179	10117
For Sheriff:																																														
David Castles	35	71	93	64	52	30	313	92	44	69	57	87	18	84	59	48	120	25	100	69	61	49	57	57	33	40	153	66	48	28	20	182	29	71	801	28	281	328	324	38	428	417	120	163	67	688	6057
C. O. (Cap) Curington	16	53	99	64	10	8	197	58	17	21	23	33	11	43	39	15	26	32	48	32	31	29	7	13	11	51	81	40	13	13	9	44	11	85	669	29	223	256	125	24	331	227	69	213	20	522	3991
For County Clerk:																																														
Mable Wilkinson	18	30	39	26	24	11	182	85	27	10	20	27	10	31	40	13	55	10	20	27	15	38	15	18	21	41	53	24	22	12	5	100	17	94	482	20	174	228	119	20	283	238	86	225	32	377	3464
J. Vernon (Baldy) Harwell	26	76	64	60	24	23	129	34	28	13	35	57	14	86	29	26	68	39	32	49	72	29	25	42	16	31	65	62	26	18	14	81	18	38	700	28	240	214	200	30	252	243	65	84	28	555	4088
J. S. (Shelby) Hicks	6	17	88	22	17	4	201	30	7	68	25	35	6	12	25	25	20	9	101	29	9	9	23	22	7	16	116	24	8	12	11	41	2	24	298	13	98	138	127	14	213	165	35	47	25	249	2493
For Assessor-Col. of Taxes:																																														
Halley Blake	24	34	37	38	26	15	135	88	19	33	33	50	5	24	41	15	51	20	32	26	26	34	22	20	25	59	54	35	24	13	8	91	18	74	632	34	76	263	152	30	329	259	84	212	29	454	3803
Mrs. R. B. Mitchell	12	21	23	42	5	16	82	33	18	10	12	29	13	47	25	23	38	12	29	34	19	29	14	25	14	16	88	30	10	5	7	79	11	34	436	13	42	107	127	10	209	200	59	98	25	426	2652
Arnold A. Armstrong	14	67	131	28	33	7	294	27	27	47	37	39	11	60	30	26	62	26	91	45	51	15	26	36	5	15	98	43	27	24	15	51	8	35	444	18	402	221	167	25	222	190	41	50	32	304	3661
For County Superintendent:																																														
J. C. Watson	14	70	44	39	27	15	252	79	20	15	40	55	7	71	47	25	47	28	118	52	44	39	26	29	32	49	132	47	22	9	18	114	11	76	863	7	243	274	229	23	430	336	98	213	19	700	5148
Ernest C. Butler	35	49	148	67	35	23	249	70	41	74	41	63	22	48	56	37	97	28	32	49	51	39	36	49	12	41	104	62	38	32	11	95	23	77	561	50	262	301	208	41	310	299	85	128	67	445	4691
For County Treasurer:																																														
D. J. Mathis	14	22	15	6	20	9	152	51	1	16	20	39		17	18	14	45	8	27	20	26	29	23	21	7	21	69	25	18	14		42	13	17	406	18	121	178	104	10	135	208	42	118	9	340	2523
Marvin J. Garrett	10	59	128	77	19	19	139	43	10	50	47	30	14	54	42	23	68	40	45	56	49	26	19	35	26	31	95	32	28	11	13	150	15	110	502	18	167	138	144	28	181	173	69	83	18	336	3465
R. W. (Bully) Jones	24	40	24	22	20	10	193	51	54	23	12	47	7	56	29	28	37	10	75	27	15	20	17	25	7	32	68	51	11	17	17	26	5	22	510	18	212	241	179	27	415	255	68	148	60	460	3710
For County Surveyor:																																														
William V. Mowlam	51	123	191	108	65	40	516	147	64	91	77	120	29	185	100	64	153	56	153	105	96	79	64	81	45	91	239	107	63	42	28	226	39	156	1491	60	517	582	444	67	768	646	191	378	85	1188	10152
For County Chairman:																																														
J. R. (Rex) Patterson	51	123	190	108	65	40	514	147	64	91	80	121	30	184	101	64	153	56	152	105	97	80	68	81	45	91	289	109	63	42	29	227	39	158	1492	58	519	582	448	67	780	649	194	380	85	1189	10195
For Commissioner Pct. 1:																																														
G. C. Kent		43	18			11						26			20	9				34	35			18			52	38							493				113			203		100		420	1633
J. W. (Watson) Goodwin		12	53			10						48			14	17				18	10			30			35	21							176				113			108		25		127	817
T. P. (Pink) Hayes		14	33			13						12			33	6				8	19			11			26	12							224				72			117		187		202	939
Jack Megarity		54	88			4						24			30	31				44	33			23			115	38							568				143			211		86		409	1911
For Commissioner Pct. 2:																																														
J. O. Sessions				64					46					2				14								21					11			57							300		61		52		628
T. C. (Carl) McMullan				39					15					136				42								20					18			26							97		101		16		510
W. P. Layfield									2																	8								56							91		2		8		167
Lacy Garrett				5					2					1				1								41					1			20							306		27		9		413
For Commissioner Pct. 3:																																														
Fred M. Copeland	13												4				58					21			26				24			78	9			4		198									437
John D. Mahoney	1												6				60					21							5			18	4					45									160
C. O. (Charlie) Slaughter	6												18				9					51			18				18			92	25					168									400
D. D. Sawyer	27																5					6							12			27				34		182									293
W. J. (Bill) Price	4												2				17					2			3				4			8	3			28		8									73
For Commissioner Pct. 4:																																														
W. K. (Kirk) Barnes					5		73	20		22	16								119				3							4							2			2							266
Tom Hooser							38	16		8	6								4				10							14							329			34							459
B. L. (Beldon) English					35		33	32		10	5								13				30							17							166			24							365
J. N. (Joe) George					25		376	82		51	55								16				18							7							22			3							655
For Jus. of P. Pct. 1, Pl. 1:																																														
W. H. Johnson			192			40						120			101	64				105	96			82			286	107							1490				444			648		399		1181	5305
For Jus. of P. Pct. 1, Pl. 2:																																														
A. E. Foster			193			40						120			104	68				105	92			82			238	109							1477			447				642		375		1077	5164
For Constable, Precinct 1:																																														
James Dozier			4			3						7			10	7				4	7			12			6	4							71			31				60		27		74	327
George T. Brown			39			9						38			20	15				38	18			12			21	21							355			96				126		51		260	1120
Joe W. Allen			51			11						23			21	15				27	24			18			160	31							418			110				209		70		339	1532
Sam T. Curry			46			8						26			16	12				18	21			11			27	29							368			98				135		117		249	1175
W. R. Howell			11			3						7			13	8				5	10			4			4	5							92			28				39		31		94	354
E. L. (Ed) Owen			39			2						9			15	6				9	10			22			11	14							88			81				59		48		82	495

LOCAL ELECTION

CONTINUED FROM FIRST PAGE

Olin Culberson, 6060; Ike Lyons, 536; Mac Coker, 2536.

For Associate Justice of the Supreme Court (Place 1)—Chas. T. Rowland, 1939, and John H. Sharp, 6916.

For Associate Justice of the Supreme Court (Place 2)—James B. Hubbard, 3874, and Graham B. Smedley, 4470.

For Associate Justice of the Supreme Court (Place 3)—J. E. Hickman, 9473.

For Judge Court of Criminal Appeals—Joseph Donnell Dickson, 2279; Weaver Baker, 1337; Tom L. Beauchamp, 2859; Jesse Owens, 2093.

For Congress (Sixth Texas District)—Joe Cowley, 538; H. Fountain Kirby, 914; Olin E. Teague, 1522; Lynn B. Griffith, 1379; Tom Tyson, 5144.

For Chief Justice Court of Civil Appeals (Waco)—Giles P. Lester, 9502.

For State Senator—James E. Taylor, 9425.

For Representative (60th District) (Navarro county only)—D. B. Walker, 1157; Jerry T. Stockard, 4153; Claude Carr, 3837.

For Representative (58th District)—J. R. Donnell, 1807; E. D. (Ditt) McCormick, 2384; Robert V. Yarber, 552; George O. Nokes, Jr., 4639.

For District Clerk—Miss Vivion Walker, 2420; John C. Hughes, 1905; J. S. (Rusty) Gaston, 3475; E. B. Dawson, 1650. Miss Walker and Gaston are in run-off.

For County Attorney—Charles T. Banister, 9604.

For County Judge—Lonnie L. Powell, 10,117.

For Sheriff—David Castles, 6059; C. O. (Cap) Curington, 3991.

County Clerk.

For County Clerk—Mable Wilkinson, 3464; J. Vernon (Baldy) Harwell, 4088; J. S. (Shelby) Hicks, 2434. Wilkinson and Harwell in run-off.

For Assessor and Collector of Taxes—Halley Blake, 3503; Mrs. R. B. Mitchell, 2652; Arnold A. Armstrong, 3661. Miss Blake and Armstrong are in run-off.

For County Superintendent—J. C. Watson, 5148; Ernest C. Butler, 4691.

For County Treasurer—D. J. Mathis, 2523; Marvin J. Garrett, 3465; R. W. (Bully) Jones, 3710. Jones and Garrett are in run-off.

For County Surveyor—Wm. V. Mowlam, 10,152.

For County Chairman—J. R. (Rex) Patterson, 10,195.

For Commissioner Precinct 1.—G. C. Kent, 1633; J. W. (Watson) Goodwin, 817; T. P. (Pink) Hayes, 939; Jack Megarity, 1911. Megarity and Kent are in run-off.

For Commissioner Precinct 2.—J. O. Sessions, 628; T. C. (Carl) McMullan, 510; W. P. Layfield, 167; Lacy Garrett, 413. Sessions and McMullan in run-off.

For Commissioner Precinct 3.—Fred M. Copeland, 437; John D. Mahoney, 160; C. O. (Charlie) Slaughter, 400; D. D. Sawyer, 293; W. J. (Bill) Price, 73. Copeland and Slaughter in run-off.

For Commissioner Precinct 4.—W. K. (Kirk) Barnes, 266; Tom Hooser, 459; B. L. (Beldon) English, 365; J. N. (Joe) George, 655. George and Hooser are in the run-off.

For Justice of the Peace, Precinct 1, Place 1.—W. H. Johnson, 5305.

Justice of Peace.

For Justice of the Peace, Precinct 1, Place 2 A. E. Foster, 5164.

For Constable Precinct 1—James Dozier, 327; George T. Brown, 1120; Joe W. Allen, 1532; Sam T. Curry, 1175; W. R. Howell, 354; E. L. (Ed) Owen, 495. Allen and Curry in run-off.

For Justice of the Peace, Precinct 2—R. A. Edens, 57.

For Constable, Precinct 3—Chester Kyser, 1105.

For Justice of the Peace, Precinct 3—T. A. Crowley, 1105.

For Justice of the Peace, precinct 5—W. J. Sheffield, 532; F. E. (Floyd) Armstrong, 778.

For Constable Precinct 5.—(A) William Hollingsworth, 637; Frank Cumpston, 247; Claude L. Burns, 456. Hollingsworth and Burns in run-off.

Justice of the Peace, Precinct 6—C. A. Steele, 516.

For Constable, Precinct 6—E. R. Jackson, 293.

A number of new precinct chairmen were named.

J. R. Donnell received one vote as precinct chairman at Ward 4, city hall, and was elected as no other vote was compiled and reported.

Jester is Grateful.

"My family and I are humble in the face of the magnificient vote which has been given me by the people of Texas," Jester said in his first public statement after the counting of the votes indicated he was heading the gubernatorial race over 13 opponents.

"It now appears there will be a run-off and I here and now pledge that I shall conduct that campaign on the same high plane as the one just completed, running on my own record and on my own program," the railroad commissioner added.

Jester expects to spend the better part of the week here perfecting his run-off campaign, and expects to see as many Texans as possible.

"God Bless Friends."

"I appreciate the hundreds of messages and telephone calls which have come into Corsicana tonight," he said Saturday night. (The messages continued throughout the week end.)

"From the bottom of my heart I say God bless my friends," the statement concluded.

An open house celebration was conducted Saturday night at the state campaign headquarters in the Jester building where hundreds of supporters and friends called during Saturday evening.

Jester described himself as a small-town lawyer whose friendships upset political calculations and forecasts and made him the top gubernatorial candidate in Texas. After he and his family attended the First Methodist church here, where Jester is a Sunday school teacher, they went to his home for a quiet dinner.

Predicts Run-Off Win.

"I'll win the run-off by a four-to-one majority. Nothing takes the place of friendships. I couldn't have done it without my friends." Jester said, and then explained that the friends he made at the University of Texas, the 3,500 men who were at Leon Springs and overseas with him in World War I and the contacts he has made as a small-town lawyer put him over.

Dr. Homer P. Rainey, Jester's opponent in the governor's race run-off, spent Sunday with his family in Austin, and also attended church, according to Associated Press reports from the capital city.

Precinct conventions were held Saturday in the various sections to select delegates to the county convention here Saturday afternoon.

Luther Johnson Praised.

Resolutions praising the long and distinguished service of Luther A. Johnson as congressman from this district and approval of the national Democratic administration were passed at some of the city conventions. No reports of any anti-administration resolutions had been received Monday morning.

The Navarro county Democratic executive committee will meet Saturday morning to officially canvass and declare the first primary returns The election committee will likely tabulate the returns prior to the meeting of the full committee Saturday.

The American Legion band Saturday night provided music at the election party at the Daily Sun building and also at the Jester open house celebration. Jester addrssed the band following their concert at his headquarters.

To The Citizens of Corsicana and Navarro County:

May I take this method of expressing my deep and sincere appreciation for the splendid vote of confidence given me on July 27th for Assessor and Collector of Taxes.

May I solicit your continued support and influence for the August primary?

Gratefully,

HALLEY BLAKE

Candidate for Re-Election, Second Primary.

(Political Advertisement)

To Voters Of Precinct 4

I wish to thank all my friends and voters in Precinct 4 for their wonderful support given me in Saturday's election, and I sincerely solicit your help and influence on August 24th.

Sincerely,

Tom Hooser

(Political Advertisement)

WAR PROFITS

CONTINUED FROM FIRST PAGE

government officials to accept favors from contractors.

"It got so bad in the Maritime commission, for instance," Warren said, "that I called personally on Admiral Land (chairman)—whose name was not mentioned in any of the reports—and also wi him officially. He issued an orde condemning such practices."

Warren declared that legislation liberalizing government contract practices during the war had greatly weakened the power of the general acounting office to prevent extravagance or misuse of public funds.

Says Authority Abused

Denouncing "abuse of the vastly broadened authority given to the procurement agencies, all under the guise of war, as well as the degeneration of moral standards," Warren declared that "cost-plus" procurment "is the greatest device ever invented for pumping out the treasury."

The committee, which has been investigating war profits of a Midwestern Munitions Combine called Warren to give his advice on possible new anti-profits legislation.

Warren cited in his statement these three cases of Army officers taking jobs:

1. "Major George W. Parker formerly contracting officer and termination contracting officer assigned to Howard Aircraft Corporation, is now employed as general manager of Howard Aircraft Corporation.

2. "Colonel Forrest W. Smith who was the original contracting officer as well as the termination contracting officer on contracts with the Schwitzer-Cumings Company, Indianapolis, Ind., was separated from the ordnance department on May, 25, 1945. On June 16, 1945 Colonel Smith entered on duty as manager of procurement for the Schwitzer-Cummings Company.

3. "Captain G. J. Calvert, formerly officer-in-charge of the regional office of the St. Louis ordnance district, Houston, Texas, was the contracting officer's representative to expediate plant clearance and dispose of termination inventories during the period Aug. 1, 1945, to Dec. 1, 1945 in connection with final settlements made with the Sheffield Steel Corp., Houston, Texas, subcontractors under various prime contracts with Hughes Aircraft Company (Strut Division) and Reed Roller Bit Company."

Warren said Calvert left the service in May and since has become affiliated with Sheffield.

4. "In adition to the above individuals who were covered by report of May 8, 1946, we are advised that Major Kerrwin Hagerty, area contracting officer, Army Air Forces, participated in termination settlements at Northwestern Aeronautical Corporation and on May 15, 1946, was hired by that firm as vice president in charge of production at a salary of $700 per month. There is no evidence of any compensation being received by Major Hagerty from Northwestern other than salary."

In reply to questions, Warren said that there was "nothing whatever" in the law that makes it illegal for a terminations officer to accept employment with the company whose contracts he handled.

"It is a question of propriety," he said, "and I doubt it it could be prohibited."

Warren declared that there were "many high class and high grade contracting officers" in the government service, but that "time after time a careful contracting officer, trying to protect the interests of the government, were taken off the job and transferred somewhere else."

It was a "rule rather than an exception," Warren told the committee for some government officials to accept favors from contractors.

Thanks

I take this means of thanking my friends for their support in Saturday's election.

It will be choosing between friends, but I expect to lend my support to Mr. Nokes in the run-off election.

J. R. DONNELL
(Paid Pol. Adv.)

It Happened 25 Years Ago Today

(From the files of the Corsicana Daily Sun)

Salaries of state college professors were cut 20 percent for those above $4,000 and 10 per cent for those above $2,000.

A little boy and girl near Emhouse were injured when dynamite caps they were striking exploded.

J. A. Stewart and wife and child, H. H. Hodges, wife and child, and Miss Blanche Green were returning home to Eureka when their Ford car was in a collision with a buggy, turning over, blew three tires, and crushed the top. No one was injured. The buggy suffered only minor damages.

A nine year old Pursley girl, daughter of Mr. and Mrs. Clyde Payne was bitten by a copperhead, but recovered after application of a well known remedy.

Notice

To My Friends and Patrons: I have purchased the Palace Barber Shop next to the Western Union, and changed the name to BREWSTER'S BARBER SHOP 107 S. Main Street.

CONGRESS

CONTINUED FROM FIRST PAGE

District 12 (5 counties)—Returns from five counties, none complete: Allison 988, Brown 517, Buckeridge 1,228, Cole 269, Drury 2,065, Gilliam 2,655, Harding 403, Jackson 7,882, Lucas 6,991, May 3,489, McBroom 342, Nelson 396.

District 13 (15 counties)—Returns from 15 counties nine complete: Good 3,283, Gossett 34,865, McMurry 11,428, Taylor 6,538.

District 15 (18 counties)—Returns from 18 counties, two complete: Ellis 18,647, West 18,671, Yaeger 4,672.

District 16 (19 counties)—Returns from 19 counties, 15 complete: Hargrove 7,424, Thomason 14,365.

District 17 (12 counties)—Returns from 12 counties, five complete: Blanton 9,660, Bradbury 5,348, Burleson 7,626, Headrick 1,916, Herring 6,638, Myers 6,369, Sandefer 4,600, Wagstaff 5,056.

District 19 (25 counties)—Returns from 25 counties, 13 complete: Halsey 24,592, Mahon 41,076.

District 20 (Bexar county)—Inc. Davis 13,341, Kilday 24,608.

Dallas Race of Interest.

The congressional race in Dallas county of of interest to Corsicana and Navarro county residents.

District Judge Sarah Hughes, colorful woman jurist, pro-Roosevelt supporter, former legislator, and Frank Wilson, a former district judge, Navarro county native, are in the run-off. Judge Hughes polled 34 percent while Wilson came in with 32 percent of the votes reported early today.

Wilson was born on a farm near Corsicana in 1901. He was reared in Hall county.

The two candidates seek the post now held by Hatton W. Sumners, not a candidate for re-election.

Wilson is a cousin of Derward George of Corsicana, Joe George of Blooming Grove, and the late Appellate Justice B. W. George of Corsicana and Waco.

PEACE PARLEY

CONTINUED FROM FIRST PAGE

mitted to the peace conference, will be released for publication at 11 p. m. Greenwich mean time (6 p. m., Eastern Standard Time) Tuesday. The texts will be accompanied by statements from each of the four foreign ministers giving their attitudes on the disagreements that still exist.

Most of the terms of the treaties already have become known unofficially. Release of the full texts simultaneously in Paris, London, Washington and Moscow had been advocated for several days by the United States and France, but the British and Russians had differed on how much should be made public.

Sun Want Ads Bring Results. Try a Want Ad and convert it into cash. Just phone 163.

JUNIOR COLLEGE TO START CLASSES ON SEPTEMBER 16 HERE

Classes at Navarro Junior college will offically begin Sept. 16, it was voted Monday by the board of trustees at a meting held in the commissioner's courtroom at the courthouse.

The vote came after submission of a schedule by Gaston T. Gooch, registrar. Ray L. Waller, president, assured the board classes could be started on that date. Gooch also stated all students interested in attending the college write him in care of the courthouse.

Ask Mail Indication

"We would like to get an indication by mail," Gooch stated. Earlier in the session Waller, Gooch, and C. G. Strickland, dean, informed members that they were receiving numerous calls and inquiries on the matter.

Strickland presented to the board the proposed five departments in the school, which will consist of business administration, science and mathematics, languages, social sciences, and agriculture and homemaking. He emphasized the regular courses taken at the college would give the student full credits for two years of college, transferrable to other schools towards a degree.

Equipment Not Problem

In a discussion of obtaining equipment, Waller stated there would be no great problem in getting the necessary desks and chairs. One sugegstion was to borrow from schools within the county who have been decreasing in enrollment. A proposal that ground school coures in conection with the GI flying school, presently in operation at the field, be taught in the college was tabled for later discussion.

The purchase of busses was discussed with the prospects termed bright. Ralph R. Brown, treasurer, gave a report on conferences with the banks. Appointing of teachers was a subject of discussion, with further interview planned. Waller was instructed to hire a secretary to begin work Aug. 1.

Present plans are to hire five teachers in addition to the three administrators. Further additions will be made when needed. Also to be hired are a librarian and a director of physical education for men.

In And Out Of Service

The following Corsicana men were recently discharged from the navy at Norman, Okla., according to navy department press releases:

Robert Ferrell Bowes, 1505 West Sixth avenue.

Wayne M. Clark, 207 North Nineteenth street.

T-5 Wesley R. Keahtley, Corsicana route two, and Pfc. Johnston, 212 1-2 South Beaton street, have been discharged from the service at the Personnel Center, Ft. Sam Houston.

AUSTIN, July 29.—(AP)—Domestic charters:

Corsicana Corral Club, Corsicana Club. No capital stock. Incorporators, Jack Stroube, Fred DuBose, Arthur Boldin.

Crossword Puzzle

ACROSS
1. Samuel's mentor
4. Discard
9. Mineral spring
12. Strike hard
13. Aspect
14. Chum
15. Drink slowly
16. Oarsman
17. Tree
18. Rubber
20. Passageways
22. Outbuildings
24. Parcel of ground
25. Information
27. Be seated
29. Allows
32. Worship
34. Meadow
36. Decay
37. Toward
38. Adage
41. Negative
42. Flow back
44. Female sheep
46. Fleshy underground stem
47. Ovule
49. Blunder
51. Flower
52. Ingredient of varnish
54. Long
56. Outcry
59. On all sides
62. Rodent
63. Social function
65. French coin
66. Poem
67. Feminine name
68. Terminate
69. Marry
70. Facing the direction in which a glacier moves
71. Understand

DOWN
1. Gaelic
2. Dan
3. Thick application of paint to a canvas
4. Frolic
5. Groups of musical tones
6. Uncooked
7. On the ocean
8. Danger
9. Zinc
10. Pallid
11. Charity
19. Keen
21. Sun
23. Argent
26. Tropical fruits
28. Sun-dried brick
30. Golf mound
31. Sounds
33. Shop
35. Before
39. Skill
39. Have debts
40. Donkey
43. Too late
46. Extra payments
48. Millpond
50. Responds to a stimulus
53. Musical endings
55. Open courts
56. Black bird
57. Take on cargo
58. Talk bombastically
60. Not any
61. Pop
64. Greek island

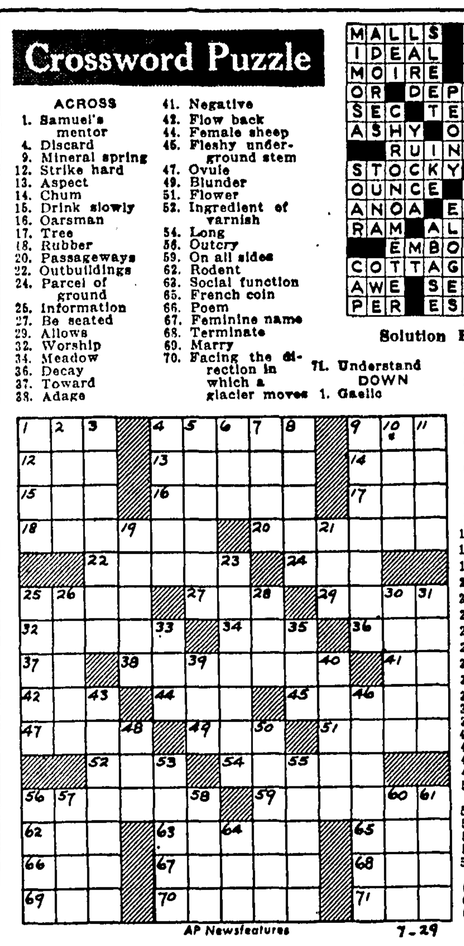

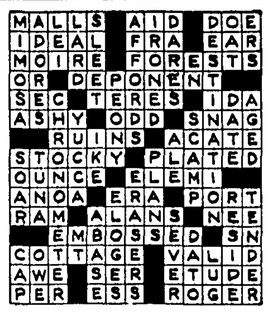

Solution Friday's Puzzle

AP Newsfeatures 7-29

COMMODITY MARKETS

Quotations From Major Exchanges

Cotton

Texas Spots

DALLAS, July 29.—(AP)—Spot cotton 31.90; Galveston 31.92; Houston 31.94.

New Orleans Spots Lower

NEW ORLEANS, July 29.—(AP)—Spot cotton closed steady, $1.25 a bale lower. Sales 1,050. Low middling 26.80; middling 32.05; good middling 32.45. Receipts none. Stock 201,431.

New Orleans Cotton Table

NEW ORLEANS, July 29.—(AP)—Fluctuations were erratic in cotton futures here today. Prices were carried both to the high limit and back down to the low limit of 200 points for one trading session.

Closing quotations were weak, 90 cents to $4.00 a bale lower.

	Open	High	Low	Close
October	31.45	33.45	31.45	31.45
December	31.88	33.88	31.88	31.88
March	31.70	33.70	31.70	31.70
May	31.20	33.20	31.20	31.20
July	30.76	32.75	30.75	30.80-87

New York Cotton Table

NEW YORK, July 29. (AP)—The cotton futures market rallied sharply in early dealing today only to run into profit taking which cut top gains of about $10 a bale in half in mid-afternoon.

The wider price swing reflected the increase in daily trading limit to $10 a bale against $5 a bale previously.

With Washington officials declaring that no ceiling can be put on raw cotton, attention of traders focused on the first government cotton crop report on August 8 as the next important market influence.

	Open	High	Low	Last
October	32.10	34.10	32.10	32.10
December	32.32	34.32	32.32	32.32
March	32.04	33.82	31.82	31.82
May	31.45	33.45	31.45	31.45
July	31.04	32.85	30.85	30.85-88
October	29.95	31.33	29.33	29.59-b

Middling spot 32.78n, off 28.
n—Nominal.

Grain and Provisions

Fort Worth Cash Grain

FORT WORTH, July 29.—(AP)—Wheat No. 1 hard 2.04-11.

Oats No. 3 white 90-91.

Sorghums No. 2 yellow milo per 100 lbs 3.23-33.

Grain Futures Down

CHICAGO, July 29.—(AP)—Grains reversed their trend today and backed down sharply when several large commission houses became fairly aggressive sellers. Corn, up 5 cents early, retreated to around the previous close.

Corn finished 3-4 to 1 cent higher than Saturday's finish. January $1.38 1-2, oats were 1.38 1.7-8 lower, August 72 7-8 73. There was no trade in barley.

Chicago Cash Grain

CHICAGO, July 29.—(AP)—Wheat, No. 1 red 2.02; No. 2 red 2.02; No. 1 hard 2.02; No. 2 hard 2.01-2.02; No. 1 mixed 2.01 1-2.

Corn, No. 2 yellow 2.13.

Oats, No. 1 heavy mixed 70 1-2 81 1-2; No .1 mixed 78 1-4 79 1-2; No. 1 heavy white 78-81; No. 1 white 78 1-4 80 1-2; No.2 heavy white 80 1-2, No. 2 white 77 1-2 80.

Chicago Grain Table

CHICAGO, July 29.—(AP)—

CORN—	High	Low	Close
Jan.	1.43 3-4	1.36 1-4	1.38 1-2
Mar.	1.43	1.37 1-8	1.39
OATS—			
Aug.	76	72 3-4	72 7-8 73
Sept.	74 5-8	71 1-2	71 1-2 5-8
Nov.	73 3-8	70 1-2	70 5-8 3-4
Dec.	74 1-8	71 1-4	71 1-4 3-8
Mar.	75 1-4	72 1-2	72 1-2 5-8

Livestock

Fort Worth Livestock

FORT WORTH, July 29.—(AP)—(USDA)—Cattle 5,200; calves 2,300; most classes of cattle and calves ruled steady, though grass steers were slow and spots weak. Stocker inquiry somewhat more broad on cows and steers. Medium to good slaughter steers and yearlings 13.00-16.00, several loads medium grass steers 13.50-15.75. Cutter and common yearlings and steers 9.00-13.00. Medium and good beef cows 10.00-14.00, beef bulls 12.00-13.00. Good and choice fat calves mostly 14.00-16.25, few heavies to 16.50. Medium 13.00-14.00, common 10.50-13.00, stocker calves and yearlings 11.00-15.00, stocker cows 7.50-9.50.

Hogs 500; butcher hogs and sows 50-1.00 higher, stocker pigs 50 higher. Top 21.00. Good and choice 180 lbs up 20.50-21.00. God 150-175 lbs 20.00-50. Sows 18.5 to mostly 19.00. Stocker pigs 16.50-18.50.

Sheep 11,000; slaughter lambs and ewes mostly steady, common spring lambs unevenly higher. Good spring lambs 16.50-17.00, medium and good spring lambs 14.00-16.00, common and a few medium spring lambs 12.00-13.75.

Chicago Livestock

CHICAGO, July 29.—(AP)—(USDA)—Hogs 6,500; active generally 1.00-1.50 higher on all weights including sows; sows showing maximum advance, however; top 22.10 paid for one load, new high; good and coice 180-260 lb 21.75-22.00; good and choice 260-300 lb 21.25-21.75.

Cattle 19,500; calves 1,300; choice to prime weight steers strong to 25 cents higher and upward top 27.00, new high on crop; heavy fed steers scarce; practically all light cattle weak to 50 cents lower, heifers shared decline; best heifers 24.00; cows and bulls unevenly steady to 25 cents lower; vealers steady at 19.00 down.

Sheep 7,000; spring lambs 25-35 cents higher; good and choice 20.75-21.00; bucks discounted 1.00; other slaughter classes around steady; good to choice shorn yearlings 16.00; slaughter ewes mostly steady; good and choice 8.50-8.75; choice lightweights quotable to 9.00.

NEW YORK STOCK EXCHANGE

(By The Associated Press)

NEW YORK, July 29.—(AP)—The stock market continued to shift toward recovery today, with steels in the lead, but muying was selective and generally diagnosed by brokerage analysts as unimpressive.

Transfers for the full proceedings ran to around 700,000 shares.

Pacific Ills turned upward following a boosted quarterly payment. Ahead were U. S. Steel, Youngstown Sheet, Bethlehem, U. S. Rubber, American Telephone, Woolworth, Douglas Aircraft, Sears Roebuck, N. Y. Central, Union Pacific, Baltimore and Ohio and Texas Co. Stumblers included General Motors, Montgomery Ward, Santa Fe, Great Northern and Standard Oil (N. J.)

Bonds wee fairly steady.

Stocks In The Spotlight

NEW YORK, July 29—(AP)—Sales, closing price and net change of the fifteen most active stocks today:

Mont Ward 16,100 72 3-4 U 1 1-4.
Nat PowLt 16,160 11 U 1-4.
Spiegel Inc 10,700 23 1-4 D 1-4.
Comwl&Sou 9,100 4 3-4 U 1-8.
Gen Motors 8,700 65 1-4 No.
Col Gas&El 8,500 1 D 1-4.
Elec Auto Lite 7,900 57 3-8 D 1-2
Dis Cor Seag 6,700 26 3-4 D 1-8.
Packard Mot 6,300 9 No
Sunray Oil 5,600 10 3-4 D 3-8.
Chicago Corp 5,500 12 7-8 U 1-8.
East Air Lines 5,400 27 7-8 U 7-8
Socony Vac 5,400 17 1-2 U 1-8.
Pn Am Arws 5,300 17 3-8 U 1-8.
Canad Pac 5,200 17 7-8 No.

Am Airlines 36 1-4 14 3-4 14 7-8.
Am Woolen 11 57 56 3-8 57.
Am Woolen 11 57 56 3-8 57.
Anaconda Cop 20 46 1-4 46.
ATCH T&SE 9 111.
Aviation Cor 7 21 9 3-4 9 1-2.
Beth Stl 8 22 111 109 3-4 110 1-2.
Braniff Airw 95 24 23 5-8 24.
Chry Cor 28 116 7-8 115 1-8 115 7-8
Con Mtrs 15 27 15 3-4 15 3-8.
Curtiss Wright 27 7 1-2 7 3-8.
Freept Sul 2 55 1-2 55 1-4 55 1-2.
Gen Elec 40 47 46 1-2 46 7-8.
Gen Mtr 22 85 85 65 1-2 64 7-8 65 1-4
Goodrich (BF) 2 73.
Greyh Cor 7 44 3-4 44 1-2 44 3-4.
Gulf Oil 3 72 1-4 72.
Houston Oil 7 25 24 3-4 25.
Int Harvester 7 93 3-4 93 3-8.
K C Sou 28 4 31 1-8 31.
Lockheed Airc 23 39 28 1-8.
Mo Kan Tex 1 10 3-4.
Mon Wrd 33 161 72 3-4 71 1-8 72 3-4
Nat Gyps 20 27 1-2 27 27 1-4.
Ohio Oil 33 27 1-4 26 7-8 27.
Packard Motor 60 9 8 7-8.
Pn Am Arws 52 17 1-2 17 1-4 17 3-8
Panhan P&R 8 9 5-8 9 1-4.
Penney (JC) 13 51 1-2 50 1-2 50 3-4
Phillips Pet 1 66 3-4.
Plym 98 5 27 1-2 26 3-4 27 1-2.
Pure Oil 22 27 26 1-4.
Rad Cor Am 50 14 13 5-8 13 3-4.
Rep Steel 4 26 36 3-8 35 3-4.
Sears Roe 39 42 5-8 41 7-8 42 3-8
Sinclair Oil 44 47 18 5-8 18 3-8.
Soc Vac 54 17 3-4 17 3-8 17 1-2.
Sou Pacific 15 59 1-2 58 7-8 59 1-4
Stan Oil Cal 45 52 56 1-8 55 1-2.
Stan Oil Ind 45 25 47 5-8 46 5-8 47
Stan Oil NJ 45 77 1-4 76 1-2.
Sun Oil 4 74 1-4 73 74 1-4.
Texas Co 5 65 64 1-2 65.
Tex Gulf Pro 11 15 3-8 15 15 1-4
Tx Gulf Sul 8 52 1-8 51 3-4.
Tex Pac C&O 1 29 1-8.
Td W A Oil 10 23 1-2 23 1-4 23 1-2
US Rubber 9 71 1-4 70 1-2 71 1-4.
US Steel 42 88 1-2 87 1-2 88 1-8.
Ws Un Tel A 53 20 34 1-4 34.
Woolh (FW) 54 19 55 53 1-4 50 1-2

New York Curb

Ark Nat Gas A 4 5 3-4.
Cities Serv 10 34 3-4 34 1-4 34 5-8
El Bn&Sh 31 22 3-8 21 7-8 22 1-8.
Humble Oil 8 70 69 3-8 70.

SICK AND CONVALESCENT

The condition of Miss Jeanne Gross is termed "fair" by officials of Baylor hospital in Dallas. There is some improvement reported although she is still unconscious. She is suffering a brain injury.

P. and S. Hospital

Mrs. F. R. Bell, Eureka, gave birth to a son Monday.

Mrs. J. P. Martin is a medical patient.

Mary Frances Atkinson is a medical patient.

Mrs. W. S. Jackson is a medical patient.

Mrs. W. H. Patrick Jr., and infant daughter were dismised.

Corsicana Hospital And Clinic

James Griggs, IOOF Home, underwent an appendectomy Monday.

E. F. Moore was dismissed.

Mrs. E. N. Callaway is a medical patient.

Veterans Favored

HILLSBORO, Tex., July 29—(AP)—World War II Veterans were elected in five of the state, district and county races in Hill county, according to unofficial election returns.

The ex-GI office holders are Hilliam B. Martin, unopposed for District Attorney, Frank McDonald, District Judge; Max Triplett, County Judge, Robert Sevier, Public Weigher at Itasca, and Andy James, State Representative.

Only one veteran was defeated.

Mr. and Mrs. R. B. (Buster) Moore and little daughter, Becky, of Galveston, returned home Sunday morning after a visit with their parents, Mr. and Mrs. J. I. Ellett, of Corsicana, and Mr. and Mrs. W. P. Moore of Frost.

Thanks

I wish to take this means to thank you for the nice vote and support you gave me in the race for Constable, Precinct 1.

I will appreciate your vote and influence in the second primary. August 24.

JOE W. ALLEN.
(Paid Adv.)

TO THE VOTERS OF NAVARRO COUNTY—

I wish to thank the voters of Navarro County for the splendid vote given me last Saturday in my campaign for County Clerk.

I am grateful to my friends who made it possible for me to lead the ticket in the first primary, and I will appreciate your continued support and influence in my behalf on August 24th.

To those of you who did not vote for me in the first primary I earnestly solicit your support in my behalf in the run-off.

I will continue my campaign on the same high plane as in the first primary, and if elected pledge to you an honest, efficient and courteous administration of the office of County Clerk.

Respectfully,

J. Vernon (Baldy) Harwell,
Candidate for County Clerk,
Navarro County, Texas
(Paid. Pol. Adv.)

SAVING NOW

- - means more spending later on - - that's why so many people are building

Savings Accounts

with State National.
We invite YOU to carry your account with this friendly bank.

The STATE NATIONAL BANK of Corsicana
MEMBER FEDERAL DEPOSIT INSURANCE CORPORATION

CHILDREN NOT READY TO START SCHOOL UNLESS VACCINATED

AUSTIN, July 26.—(Spl.)—"From a health standpoint children are not ready to enter school until they have been successfully vaccinated against smallpox," Dr. Geo W. Cox, State Health Officer, reminds parents who expect to enroll their youngsters in September. "Many school districts make vaccination an entrance requirement, and children who have never been vaccinated, and also those vaccinated in babyhood, should be taken to the physician for vaccination now, so that the scar will be well healed before school opens.

Immunization against diphtheria is also strongly recommended for further protection. Parents are urged to have their children protected from diphtheria by immunization with toxoid. Children who had this protection in infancy should receive a booster dose before entering school in order to maintain immunity at a high level.

Protection "Musts."

"These two types of protection against disease should be considered 'musts' for preschool children," Dr. Cox declared. "Any other immunizations that the physician may recommend will, of course, provide additional health security."

In addition to this protection against specific communicable diseases each child getting ready to enter school should also receive a complete physical examination by his private physician or at the nearest clinic. Any treatment or correction of defects advised by the doctor should be undertaken immediately in order that the child may enter school in the best possible physical condition.

Mother Of Corsicana Resident Passed Away In Hillsboro Sunday

Mrs. Nora Stimson Griffin, aged 69 years died in Hillsboro Sunday afternoon. Funeral services will be held from the First Baptist church in Itasca Tuesday at 10 a. m.

Surviving are a son, W. E. Griffin, Corsicana; two daughters, Mrs. Lellene Tatum, Kilgore, and Mrs. A. M. Condit, Hillsboro; three grandchildren and one great-grandchild.

Dick Richards Died In Kansas Friday

Dick Richards, aged 67 years, died at Wichita, Kan., Friday morning. Funeral services will be held at Wichita Monday morning.

Surviving are two sons, Frank R. Richards, Corsicana, and H. J Richards, Henderson; and two daughters, Mrs. J. L. Peters, Livingston, and Mrs. Ralph Coffin, Wichita, Kan.

Fairfield Man Is Married To Canadian Girl

FAIRFIELD, July 27.—(Spl.)—Miss Jean Anderson, daughter of Mr. and Mrs. Jim Anderson of Edmonton, Canada, and Alton Talbott of Fairfield, were married in Edmonton June 22 and left July 2 on a honeymoon trip to Banff National Park in Canada, Glacier National Park in Montana and Yellowstone National Park in Colorado. They arrived in Fairfield last week.

Mrs. Talbot was born, reared and educated in Edmonton. Mr. Talbot was recently discharged from the armed services after having served four years. He served with the 35th Engineers and helped lay the Alaskan Highway from Canada to Alaska.

Mr. and Mrs. Talbott have bought the old Talbott home in Fairfield and are having it remodeled. He is employed by Parker Motor Co., where he was employed before entering the service.

ELECTION

CONTINUED FROM FIRST PAGE

George H. Sheppard, comptroller.

Sen. Connally Wins.

U. S. Senator Tom Connally swept through to renomination without leaving Washington. He has polled 629,976 votes to a combined total of 208,873 for Terrell Sledge, A. B. (Cyclone) Davis, LaVerne Somerville, and Floyd E. Ryan.

Sixteen Texas congressmen have received renominations while one, Rep. Joseph Mansfield, chairman of the House Rivers and Harbors committee and at 85 the oldest member of congress, faces a runoff. His latest total vote was 16,764, as compared with 15,967 for State Senator L. J. Sulak of LaGrange and 14,486 for former Congressman Clark W. Thompson of Galveston.

Renominated and assured of reelection to congress are Wright Patman, Texarkana; J. M. Combs, Beaumont; Lindley Beckworth, Gilmer; Speaker Sam Rayburn, Bonham; Tom Pickett, Palestine; Albert Thomas, Houston; Lyndon Johnson, Johnson City; William O. Poage, Waco; Ed Gossett, Wichita Falls; John E. Lyle, Corpus Christi; Milton West, Brownsville; R. Ewing Thomason, El Paso; Eugene Worley, Shamroock; George M. Mahon, Colorado City; Paul Kilday, San Antonio, and O. Clark Fisher, San Angelo.

Tyson, Teague Lead.

In Dallas, District Judge Sarah T. Hughes and J. Frank Wilson are slated for a run-off to succeed Veteran Hatton W. Sumners who is retiring.

Tom L. Tyson of Corsicana and Olin Teague, war veteran, are leading in the race to replace Luther A. Johnson, who resigned to accept a federal judge appointment.

In the Fort Worth District, where Fritz Lanham did not seek re-election, Judge Penn Jackson of Cleburne and Wingate Lucas of Fort Worth, veteran and formerly of the secretarial staff of Lanham, were leaders of a field of 12 candidates.

A run-off in the seventeenth district between District Judge William W. Blanton of Albany and Omar Burleson of Anson was indicated by latest returns.

The run-off for governor will be the first held in that race since 1934 when James V. Allred defeated Tom F. Hunter.

Civil Apepals Races

DALLAS, July 29—(AP)—The Texas Election Bureau's latest tabulations give the fololwing results in races for Courts of Civil Appeals:

District 1—20 counties, 6 complete: Graves 89,054; Sonfield 34,202.

District 5—8 counties, 1 complete: Bond 35,253; McCarroll 24,057; McElroy 17,073.

District 8—22 counties, 13 complete: Sutton 15,154; Wasaff 7,858.

District 11—21 counties, 12 complete: Miller 34,211; Mauzey 31,661.

Cleaning Company, Barber Shops Sold

The Osborne Cleaning Company on West Fourth avenue has been sold by M. F. Osborne to R. D. Crawford, who will continue the business in the same stand and under the same name. Osborne has purchased the Brewster Barber Shop on South Beaton street.

Barney Brewster has purchased the Palace Barber Shop on South Main street.

EX-SOLDIER DIES IN SWIMMING SUNDAY AT JESTER, TEXAS

Albert Henry Brown, aged 21 years, an ex-soldier, died while swimming in a lake near Jester, Texas, Sunday afternoon. Funeral services were held Monday afternoon at 4 o'clock from the Assembly of God church at Jester, with burial in the Campbell cemetery. Rev. Dodd conducted the rites.

Relatives said it had not been definitely determined whether Brown drownd or died from the effects of injuries sustained when he dived into the lake and struck another swimmer.

Surviving are his parents, Mr. and Mrs. R. L. Brown, Purdon; two brothers, Russell and Charles Brown; and five sisters, Hazel, Laverne, Maggie, Lorene and Peggy Brown, all of Purdon, and other relatives.

Pallbearers were Johnnie Brown, Henry Brown, Leo Brown, Wayland Thompson, Ray Ivie, Louis Ivie.

Corley Funeral Home directed.

TO THE VOTERS OF NAVARRO COUNTY

I can not find words to express adequately my gratitude to you for the splendid vote you gave me in the Saturday's primary. If my wife and boys and I were ever equally happy and grateful before, it must have been on the day I was mustered out of the Navy, and turned my steps homeward "from wandering on a foreign strand."

Friends, within the next four weeks I shall endeavor to contact each of you personally to thank you for your vote and influence and again to solicit your support on August 24th.

Arnold A. Armstrong

(Political Advertisement)

SCORCHY SMITH — Trade Mark Registered U. S. Patent Office

OAKY DOAKS — Trade Mark Registered U. S. Patent Office

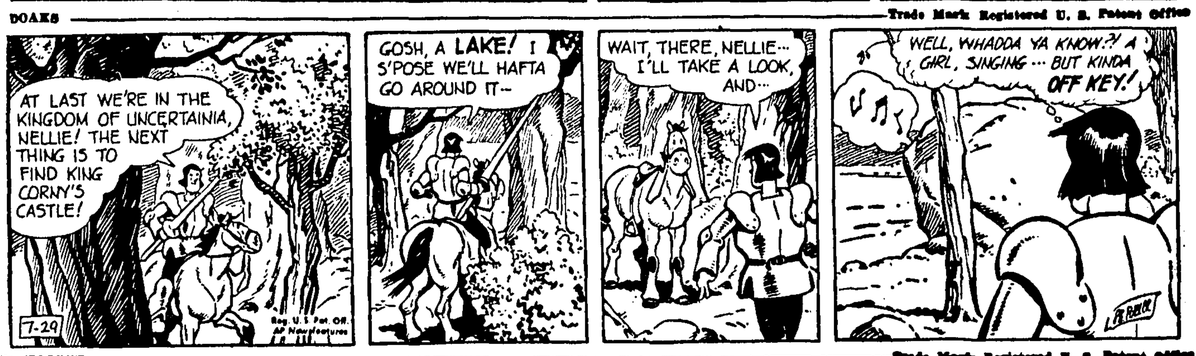

HOMER HOOPER — Trade Mark Registered U. S. Patent Office

THE ADVENTURES OF PATSY — Trade Mark Registered U. S. Patent Office

"GAP" STUBBS AND TIPPIE — By Blosser

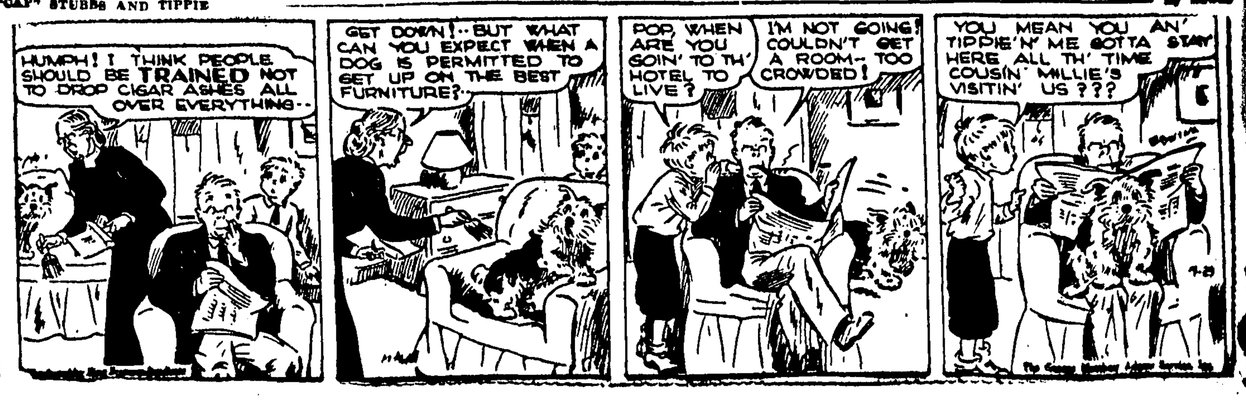

BAKING SHOW FOR NEGRO CLUB WOMEN HELD ON SATURDAY

The annual Better Baking Show for Negro Navarro county home demonstration club women and 4-H Club girls was held Saturday at the First Independent Baptist church.

Purpose of the event was to stimulate interest in the use of home cooked breads of better quality, greater variety, and maximum food value. Prior to the show yeast bread making demonstrations were given to members by Betthnia E. Wallace, home demonstration agent.

Exhibits, which featured standard loaves, variations of plain rolls, and sweet dough, were shown by 20 4-H girls and 43 club women. Ribbons and prizes were awarded for the first, second and third places.

In addition to the prizes, the home demonstration council and 4-H Club committee received a $25 check each for their participation in the baking program.

These awards were presented by Irene Aby, home economist, cooperating with the extension service. Judges for the show were Miss E. C. McClennan, negro home demonstration agent for Tarrant county, E. I. Ross and I. A. Rhodes, Corsicana teachers. Mrs. Jeffie O. A. Conner, district agent from Prairie View University, was also in attendance.

Communities participating in the show were Chatfield, Pelham, Powell, Rice, Corsicana, Round Prairie, Cheneyboro and Princeton.

Corsicanan Shifted From Pacific To Duty In Germany

Lt. Col. William A. Delahay, son of B. T. Delahay, 2115 West Second Avenue, arrived in Bremerhaven, Germany, on July 22, it was disclosed here today in a wire.

Col. Delahay has been in the service for 6 years, 27 months of which was spent in the India-Burma-China theater. He will assume his new assignment with the occupation forces in Germany.

Emhouse Baptist Revival Is Off To Good Start

The Emhouse Baptist revival services, which began Sunday, July 28, got off to a good start, with large crowds in attendance at both Sunday services. The Sunday school reported 95 in attendance and the Training Union reported 88.

The pastor, Dan N. Sharpley, is doing the preaching for the revival, and Mr. and Mrs. Bryant Cummings of Fort Worth have charge of the music.

The pastor's sermon subjects for Tuesday, Wednesday and Thursday, are as follows: Tuesday morning, "The Christian and Pedsonal Witnessing;" evening, "Consecrated, Lord, to Thee." Wednesday morning, "The Christian and the Bible," evening, "We Would See Jesus," Thursday morning, "The Christian and the Church," evening "The Price of a Soul."

Morning services are conducted from 10 to 11 o'clock. Evening services begin at 8, preceded by prayer groups for all ages at 7:40. The revival services will close Sunday, August 11.

Combat Infantryman Returns To Corsicana

Capt. Homer E. Pace arrived in Corsicana Tuesday on terminal leave after two years overseas. He was a member of the "Mars Task Force," an American brigade which operated as a long range penetration unit against the Japanese in Northern and Central Burma from the summer of 1944 to the early part of 1945. He later was assigned to the staff of General Wedemeyer and was stationed in Chungking and Shanghai.

Thanks

Let me at this time thank the voters of Precinct No 1 for their vote and support in my race for commissioner. Although I did not get enough votes to put me in the second primary, I assure you your support was most appreciated.

J. W. GOODWIN.

Sup Want" Ads Bring Results.

CLUB NEWS

Miss Vera Sneed, home demonstration agent, gave instructions on making comforts at the regular meeting of the Bazette Home demonstration club.

Members of the Chapman Ranch and Independence clubs were guests.

The next regular meeting will be held Wednesday July 31, at which time plans will be completed for the annual club picnic in August.

Plans for decorating and furnishing a booth at the Corsicana fair with committees named occupied the regular meeting of the Pickett Home Demonstration Club held in the home of Mrs. G. W. Blood, Sr. Late books read by members of the club were discussed.

A demonstration on making hot plate coasters was given by the hostess, Mrs. F. W. Durr.

A contest won by Mrs. Fortner followed serving of refreshments. Twelve members, a visitor, Mrs. Crowe, and two new members, Mrs. Denson and Mrs. Durr, attended the meeting.

The club will hold the annual community picnic August 10, at the home of Mrs. Skinner. The next regular meeting will be at the home of Mrs. Durr, 1501 West Fifth avenue.

Mildred H-D Club.

The Mildred Home Demonstration Club met at the home of Mrs. W. Owen recently. Present were eight members and one visitor, Mrs. Fendley Benefield.

Mrs. Hubert Elder presided at the business session.

Mrs. Robert Martin, council delegate, announced that Mrs. Elder was elected to be one of the three delegates to attend the state convention at Amarillo in August.

A report was made by Janice Decker, treasurer.

The next meeting will be held August 12 at the home of Mrs. Robert Benefield.

Youth Captured By Police After Chase

An 18-year-old youth was captured by police Friday night after a wild automobile chase through city streets that began at the Norris Hamilton Motor Company, 122 West Third avenue and ended in Zion's Rest.

Officers Kelsey Blakney and Jack Chapman allegedly found the youth stealing gasoline and oil at the Norris-Hamilton Motor Co.

When he saw the officers, who were on foot, he put the can of gasoline in his automobile and took off.

The officers stopped a passing car and started after him.

In an attempt to get rid of the evidence, the youth threw the gasoline out of his car at the bridge on North Thirteenth street. A Mexican picked it up before the gas ran out.

The youth offered no resistance when captured.

He will be turned over to county authorities for prosecution.

Course Of Study Is Being Drafted For Navarro Jr-College

Administrators of Navarro Junior college are drafting a course of study and expect early approval from the state board of education, it was disclosed today by Ray L. Waller, president of the school.

Gaston T. Gooch, registrar, has joined the staff upon completion of his duties with the city schools. Waller, Gooch, and C. G. Strickland, dean, are also drafting a catalogue for the school, which is to open its doors this Fall at Air Activities Field.

Waller spent Thursday and Friday in Dallas conferring with business firms in respect to the purchase of classroom equipment.

Miss Jerry Hollingsworth returned to work today at the Corsicana-Navarro County Health Department after a two weeks' vacation to Houston and El Campo.

A&M ENTOMOLOGIST DISCUSSES CONTROL OF COTTON INSECTS

Interested groups of farmers met Friday at Roane and Frost to hear Paul Gregg, assistant extension entomologist of A. & M. college discuss cotton insects and recommended control measures.

Boll-weevil infestation has been severe this year, according to County Agent H. C. Robinson and during the last week boll-worms have made their appearance in alarming numbers. The first appearance of cotton leaf worm this season has also been noted this week.

"Dry, hot weather has served to retard and lessen insect damage in this area so far this season," Gregg said. "However infestation in many fields is still heavy enough to warrant control measures. Growers with cotton as young as it is in this section of the state should inspect it frequently for bollworms and boll-weevil and apply control measures when needed."

Five per cent DDT dust at 15 to 20 pounds per acre is recommended for best bollworm control; calcium arsenate at the rate of 7 pounds per acre at five day intervals for boll weevils; and 15 pounds calcium arsenate at five day intervals for combination bollworm and bollweevil control. Leafworm are easily killed by application of calcium arsenate as needed."

At Roane, John J. Bryant, farmer and cotton breeder, told the group he had successfully controlled cotton insects for the last twenty years by such poisoning program, and that it was a practical and profitable practice.

Comings and Goings Of Fairfield Folks

MAIRFIELD, July 27.—(Spl.)—Mrs. Emma Hill, Mrs Cora Linson and Mr. and Mrs. F. R. Smith are spending several weeks in Eureka Springs, Ark.

Mrs. Mary Bounds and daughter, and Mrs. Lela Walker and daughter of Houston are visiting their father, E. E. Williford, here.

Mrs. Lynn Wooldridge and Mary of Corsicana visited relatives here this week.

Mr. and Mrs. D. B. Nettles of Austin visited friends and relatives here last week.

Mrs. Milton Eglin of Van Horn and Mrs. Houston Powell of Dallas visited Mrs. Carlton Collins here Tuesday and Wednesday.

Mr. and Mrs. J. E. Moore of Kilgore spent Sunday here with their parents, Mr. and Mrs. Bowie Moore.

Mr. and Mrs. Wirt Wood spent Sunday in Houston.

Mr. and Mrs. M. R. Walker of Sherman spent the week end with their parents, Mr. and Mrs. R. H. Bradley.

Mr. and Mrs. R. C. Keaton of Velasco are spending the week here with relatives.

Miss Louis Sly of Dallas visited relatives and friends here over the week end.

Mrs. L. H. Burton is spending the week in the home of her son Mr. and Mrs. Marvin Burton, in Dallas.

Mrs. Clifford Goins underwent an operation last week in the Teague hospital.

Mr. and Mrs. J. E. Lott and sons, David and Loyd, are visiting Mrs. Lott's parents in Seymour.

Mrs. Callie Robertson and grandson, Victor Womack, Jr., of Abilene, and Mrs. Inez Love, Miss Hortense Waters and Dick Owens of Corsicana, visited Mrs. Ethel McIlveen, Mrs. Stella Clark and Miss Mary Womack last Saturday.

Mrs. T. A. McIlveen, Jr., of Shreveport, La., visited relatives here last week end.

Mr. and Mrs. Bedford Kilgore of Mexia visited friends here Saturday night.

Mrs. Virgie Claxton, noted Texas artist, visited her brother, R. G. Dickie, here last week.

Geo. Stubbs and son, John, of Wortham visited Mr. and Mrs. L. C. Kirgan Tuesday.

Courthouse News

District Court

Aline Faye Blessing vs. O. B. Blessing, divorce granted.

Catherine Cox vs. Ted Cox, divorce granted.

Bobbie Nell Harville vs. J. E. Harville, divorce granted.

S. W. Meeks vs. Helen Meeks, divorce granted.

District Clerk's Office.

Johnnie Mae Scallion vs. John Lee Scallion, divorce.

John F. Maxwell Jr. vs. Ruth Maxwell, annument.

E. D. Griswold vs. Bert Hammock, damages.

Joy Marie Hart vs. James M. Hart, divorce.

Joseph Highnote vs. Mary Highnote, divorce.

County Court.

County Judge L. L. Powell received an official proclamation from Gov. Coke Stevenson, calling for an election August 24 to fill the vacancy in congress created by the resignation of Rep Luther A. Johnson.

Sheriff's Office

Arersts were reported for driving an unlicensed vehicle, one for threatening to take a life, one for swindling with a worthless check, one for misdemeanor theft, one for contempt of district court, and four for driving vehicles without proper license. One was detained on a chearge of lunacy.

Justice Courts.

Justice of the Peace W. H. Johnson transcripted a felony complaint to district court. A complaint for aggravated assault was transcripted to county court. Both complaints were filed as a result of violence at the Corsicana Cotton Mills.

Justice of the Peace W. H. Johnson fined two for no operators licenses, one for unregistered commercial vehicle, and a complaint for threatening to take a life was filed.

Justice of the Peace A. E. Foster fined one for driving without a valid operator's license. A complaint for theft of gasoline was filed.

Marriage License.

Virgie George Keller and Nadine Warner.

W. C. Turner and Althea Taylor.

Mat Womack and Lurline Griffith.

Harold Dean Pevehouse and Jackie Lyn Armstrong.

Lee W. Eubank and Maud Cummings.

LeRoy LeVay and Juanita Langlay.

James B. Miles and Jeanette Maxine Hilton.

E. C. Fulton and Lucille Fowler.

County Clerk's Office.

Additional expense accounts were received from J. R. Donnell, $213.20; Geo. O. Nokes, Jr., $66.36 and $30; Charles Banister, $355, and W. P. (Bunk) Layfield, $219.50.

Warranty Deeds.

W. M. Gray et ux to William Lee Ickles, part of block 396 1-2, Corsicana, $4,500.

Mrs. Minnie Beardslee et vir to Mrs. Clyde Williamson, 161.15 acres R. B. Ray survey, $1.

D. V. Barnett et ux to C. E. Kimes et ux, part of M. Autry survey, $112.50.

J. N. McClure et ux to Joe E. McClure, 76.6 acres John Hoffman survey, $1,556.88.

C. G. Putman et ux to Wilton E. Watson, 116.81 acres Thomas Wright survey, $4,000.

While Barnett Woodward et la to J. A. Breithaupt et ux, part of L. M. Armstrong and T. J. Jordar surveys, $200.

D. W. Harris et als to Earle C. Campbell et al, lots 7 and 8, block 30, Exall Heights Addition, Corsicana, $550.

Mrs. Edith S. Gunn et vir to Charlie L. Caskey, lot 3, block 1, sub-division, Peter Summerville sub-division, Peter Summerville survey, $125.

County Superintendent's Office.

Final payment on transportation was received by the office, it was disclosed Friday. The check amounted to $25,402.

DDT Sometimes Kills Bugs Slowly, Says U. of T. Zoologist

AUSTIN, July 27.—(AP)—Don't expect DDT to kill those bugs too quickly.

Dr. O. P. Breland of University of Texas advises that the insecticide sometimes acts slowly and that insects may fly or even take a nip of your hide after they have contacted DDT.

The associate professor of zoology who had considerable army experience with DDT suggested that DDT sprays are no more effective than others against insects, but said that DDT painting of all surfaces where insects are likely to rest is the best method of long range control.

To The Voters Of Precinct 3

I sincerely thank you for the nice vote given me in Saturday's primary. If you did not vote for me, I hold not the least ill-will for you, but I respectfully solicit your support in the runoff election August 24.

I again assure you, if I am elected, I will do my utmost to not give you cause to regret having voted for me.

Again I thank you.

FRED M. COPELAND.
(Paid Pol. Adv.)

--- WANTED ---

Bring us your Poultry, Eggs and Cream.
We Pay Market Prices at All Times.
Come to see us when in Corsicana.

Corsicana Poultry and Egg Co.

301 N. COMMERCE • PHONE 219
"Navarro County's Leading Produce Buyer"

We Have Most Sizes

Firestone

TIRES - TUBES - RIMS
-- See --
THE MART
For Tractor Changeover

We are Receiving New Truck and Tractor Tires Several Times each Week and have the Most Complete Stock in Months!

THE MART

Beaton at Third Phone 214
Corsicana, Texas

LOOK!

ELECTRIC TOASTERS

Chrome Finish - - Complete With Cord

Only $3.98

Western Auto Associate Store

4th Ave. at N. Beaton St.

IMPLEMENTS

FERGUSON 4 ROW WEEDER—Kills weeds quick; breaks up soil crust; reduces cultivation.

SWEEP RAKES—Haying made easy; Hydraulic control—Dumps automatically.

TANDEM DISC HARROWS—Lift Type. Easy to handle in close places.

Navarro County Tractor Company

382 East Third Avenue. C. M. Gillespie, Manager.
PHONE 720

ELECTRICAL WIRING

Mr. Contractor - - Mr. Builder:

Labor and Material are Scarce, But We Have the MEN and MATERIALS to do ANY Size Job! Just Call - - -

Veal Electric Co.

Phone 283 Night Phone 1355-W
113 West Collin St., Corsicana.

—SEE—
THE MART.
FOR TRACTOR TIRES OR CHANGEOVER!

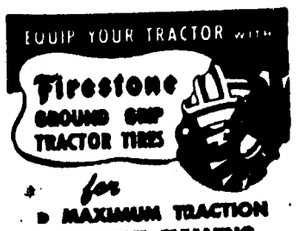

for
• MAXIMUM TRACTION
• POSITIVE CLEANING

THE MART
Beaton At Third.

CLASSIFIED

Livestock

Baby Chicks 25

FOR SALE—Straight Run Buff Leghorn chicks, 4 and 5 weeks old. GOLDEN GLOW FARM R. P McCUISTON. Phone 9016-F5.

Livestock for Sale 27

FOR SALE—Poland China Pigs. G. B. LASSITER at the McKie Ranch, near Mildred.

PIGS FOR SALE—T. C. McMULLAN. Chatfield Road.

FOR SALE—42 head yearlings, cows and calves; one registred bull. R. L. PRITCHETT, Route 1, Eureka.

Poultry 28

FOR SALE—Between 50 and 60 Yellow Buff Orpington pullets for sale. See JAMES PRESTON LAKE at Corbet.

Mattress Maker 10

WE HAVE the only felting machine in Navarro county or adjoining counties Call, or bring your mattress in and see for yourself. We will make your old cotton into felt mattress while you wait. We would be proud to have you visit us and look over our machinery. We have it here in Corsicana. We give you the best to be had for less money. Also, we guarantee all felt work. Come in and see us. The place is 816 East 1st Avenue. Roane highway CORSICANA MATTRESS FACTORY. Phone 773. C. H. Ramsey, owner.

SPECIAL MATTRESS SALE—Discount on mattress work Any kind of mattress built—relay your old Sealy beds rebuilding inner spring mattresses—old mattress make good as new. Make feather folds and pillows. A complete stock of new beds to show you from the cheapest to the best. We have 100 per cent genuine felt mattresses. Buy one from Lane's SPECIAL FELT BEDS. Any kind of furniture repaired upholstered and repaired Buy and trade for your old furniture All work guaranteed. One day service on most work. LANE AND HAYES MATTRESS FACTORY—A. M Lane Horance Hayes 418 South Highway 75. Day phone 1186.

Miscellaneous Service 11

WE CAN Bale Your Hay. See us if you have hay to bale. A full crew and the latest McCormick Deering equipment. M. D. RUDDER at McClung Nursery, Angus.

FOR SALE—If you are looking for lumber to build or a house to move, I have two 2-room houses, one large barn that has plenty of good lumber, and a lot of sheet iron. All to be moved from present location. Contact D. E. MAGEE, Blooming Grove, Texas.

CUSTOM MOWING—Phone 1508-W or 1522.

Employment

Salespeople Wanted 19

WANTED AT ONCE—Rawleigh Dealer in nearby County. Write Rawleigh's, Dept. TXG-165-F, Memphis, Tenn.

BE INDEPENDENT. Sell Rawleigh Prodnets. Good, nearby locality open. Write today. Rawleigh's, Dept. TXG-165-D, Memphis, Tenn

Political Announcements

Second Primary—August 24th

Names listed below are candidates for the offices designated subject to the action of the Democratic primaries:

For Congress (6th District)
Olin E. (Tiger) Teague (Brazos county).
Tom L. Tyson (Navarro county)

State Senate (6th District)
James E. Taylor.

For Representative, 58th District:
George O. Nokes, Jr.
E. D. (Ditt) McCormick.

Representative (60th District)
D. B. Walker (re-election).
Jerry Stockard.

For District Clerk.
Vivion Walker.
J. C. (Rusty) Gaston.

For County Judge:
Lonnie L. Powell (second term).

For County Attorney:
Charles T. Banister

For Sheriff:
David Castles.

For County Clerk:
Mable (Ellett) Wilkinson, (re-election).
J. Vernon (Baldy) Harwell.

For Assessor and Collector of Texas
Halley Blake (re-election).
Arnold A. Armstrong.

For County Superintendent:
J. C. Watson (re-election).

For County Treasurer:
Marvin J. Garrett.
R. W. (Bully) Jones.

For Justice of the Peace, Precinct 1, Place 1:
W. H. (Pop) Johnson (2 [illegible]rm).

For Justice of the Peace, Precinct 1, Place 2:
A. E. Foster (re-election).

For Commissioner Pr[illegible] 1:
Jack Megarity (re-election).
G. C. (Garland) Kent.

For Commissioner Precinct 2:
J. O. Sessions.
J. C. (Carl) McMullan.

For Commissioner Precinct 3:
Fred M. Copeland (re-election).
C. O. (Charlie) Slaughter.

For Commissioner Precinct 4:
J. N. (Joe) George.
Tom Hooser.

For Constable Precinct 1:
Joe W Allen.
Sam T. Curry.

Legal Notice

ADVERTISEMENT OF LIMITED PARTNERSHIP

We, the subscribers, have this day entered into a limited partnership agreeably to th provisions of the Revised Statutes, Title 105, relating to limited partnerships, and do hereby certify that the name of the firm under which said partnership is to be conducted is: STARLITE THEATER LTD.; that the general nature of the business to be transacted is the opration of one or more moving picture shows and cinema theaters; that the same will be transacted in the City of Corsicana, and in such nearby towns as the parties may agree upon; that the name of the General Partner of said firm is SIDNEY MILLER of Corsicana, Navarro County, Texas, and the name of the Special Partner is JOE WOLENS of the City of Corsicana, Navarro County, Texas; that the capital contributed by the said Joe Wolens, Special Partner, is Two Thousand, Five Hundred and no-100 ($2,500.00) Dollars in cash; that the period at which such partnership is to commence is the 11th day of July, A. D. 1946, and that it will terminate on the 10th day of July, A. D. 1956.

DATED this the 11th day of July, A. D. 1946.

SIDNEY MILLER,
General Partner.
JOE WOLENS,
Special Partner.

CLASSIFIED

Real Estate

FOR SALE

FOR COLORED—Three big rooms, two porches, lights to house, good well water, 75 foot front, on pavement, East 5th avenue. $1100.

Four room cottage, lights, water and gas; lot 50 150, West 12th avenue, $2300, part terms.

Pretty brick building 25 by 65 on 2nd avenue, excellent location for business or could converted into nice home, $7,000.

Good ten room residence suitable for hom revenue property, big corner lot [illegible] se in on West Collin St., $8500.

Nice five room cottage, all modern and two lots close in on South 13th street. $4500.

Ni grocery store building and fixtures and three lots on North Beaton. $2500.00 stock at invoice price.

Filling station and three lots on paved street, edge town. $2250.

Modern five room cottage, all conveniences and two lots North Beaton. $4750.

Nice up to date stock groceries, fixtures and building with living quarters and two lots South 24th Street, all for $9,000.

136 acres good level land with fair imp., just west of Kerens, $75 acre.

Good five room cottage, lights and gas, just out city limits west side city. $2750.

Four choice lots on good street one block north of the pavement. Exall Heights Addition. $1000.

Hotel consisting of three small apartments, one three room and two, two rooms each with private bath, close in, $4750.

New and modern cottage near Eleventh Avenue Methodist church, $4000.

Nice modern three bedroom cottage, newly done over. West 14th Avenue, $4750.

Six room house, lights and gas and two lots South 15th St., $2500.

Modern duplex apartment with garage apartment and two lots on best avenue in town, $12,500.

Nice pretty cottage in good condition West 9th Ave. $3500

Good four room cottage, lights, water and gas and three lots in Zion Rest Addition, $3500

80 acre stock farm, extra good imp.; electric lights, sheep proof fence, school bus and mail route, north Eureka $3000

Good six room cottage big corner lot paved street, five blocks from Beaton St. $4,200

Two lots in Kerr Addition, both for $500.

100 by 200 feet on Orphans Home road, $1000.

Nice four bedroom cottage, big corner lot near Robert E. Lee School, $4750.

Nice three room cottage, all conveniences, West 9th Ave. $2150.

New and modern cottage West 7th Ave., $5000.

Five room cottage in edge of Jester Place. $3,000.00

A. E. LEWIS
Phone 1174.
S. 104 North 15th St.

Farm Property 50

FOR SALE—Fifty acres, all in cultivation, four room house and good well of water, a small orchard, 2 1-2 miles from Union High School. Write to MRS. L. V. JONES, Fairfield, Texas.

155 ACRE FARM 2 miles south Blooming Grove. Good barn, cow shed, overhead silo, 2 wells, new tank, well fenced, good pasture—a real buy at $4,700.00. Cash or long term loan. E. L. CRUTCHFIELD, 739 Woodlawn, Dallas, Texas. Phone M-7137.

FOR SALE—Two houses and a barn, all in rent empty. Located 8 miles south of Kerens, CLARENCE HENDERSON at Prairieville, Kerens, Texas.

25 OR 50 ACRES PASTURE 15 miles Corsicana, all-weather road. Price, description, cash. T. L. BREELAND, Rt. 2, Box 167-A, Dallas, Texas.

FOR RENT—Jan. 1 1947, 1000 acres in Waller county, 365 acres in cultivation, remainder in owner's cattle; good improvements on graveled public road. Also 180 acres in Freestone County, for immediate occupancy. Phone 844, Corsicana.

BLACK LAND FARM—Easy to own, 160 acres located in Hill and Navarro counties between Hillsboro and Corsicana, 166 acres, two houses, two barns, well, electricity, 140 acres field, balance pasture, considerable Johnson grass, suited to farming and stock. Price $12,500.00 with $3500.00 cash, balance $725.00 a year, including principal and interest. Write me for location, go look it over. L. E. GROBE, 803 Brady Bldg., San Antonio.

FOR RENT—Jan. 1, 1947, 1000 acres in Waller county, 365 acres in cultivation, remainder in owner's cattle; good improvements on gravelled public road. Also 180 acres in Freestone County, for immediate occupancy. Phone 844, Corsicana.

FOR SALE—5 room house with 80 3-4 acres of land with extra large barn. Also fruit orchard. See S. H. GLADNEY, one mile east of Alma.

FOR SALE—131 acres mixed sandy land farm, has one good house and one fairly good rent house; located 3 miles east of Kerens, one-half in cultivation balance in pasture. L. M. KEELE Kerens Texas.

Personal 3

FOR TRADE—Clean Ford Pickup for either 2-door or 4-door Sedan 37-38 or 39 model, preferably Ford or Chevrolet. This pickup can be seen at BUCK'S APPLIANCE SHOP, 119 N. Beaton St.

Wanted 7

WANTED—A medium size steel safe. Get in touch or phone EDWIN C MEULLER, 1239 W. 5th Ave Phone 645-W.

WANTED TO BUY 25 or 50 acres, pasture land, preferably within 15 miles of Corsicana, worth the money, all cash. Write T. L. BREELAND, Route 2, Box 167-A, Dallas, Texas.

WANTED TO BUY—Houses and buildings for wrecking. L. M. FAUBER. Phone 804.

Business Service

Lost or Strayed 3

LOST or STRAYED—Brown horse, star in forehead with halter on, fresh shod, short mane and tail. Finder please call 9011, H. J. FERGUSON.

LOST—Pair of men's boots, top trimmed in white, size 10; probably placed in wrong car. ERNEST CUMMINS, Rice, Texas.

LOST OR STRAYED—Fawn colored Jersey cow; skinned place on right hip. Finder please call 21, Emhouse. Reward.

STRAYED—Pinto white and red mare pony believed headed for Richland. Notify J. D. WALKER, Corsicana. Phone 2487-W.

LOST—White and lemon-spotted hound in Pin Oak bottom. Notify N. F. JOHNSON, Purdon, Tex.

TAKEN UP—8 black hogs weighing about 100 pounds each, about a week ago. Owner pay for ad and feed bill. A. B. HOLLOWAY, 3 miles northeast of Roane.

LOST—Guernsey heifer, strayed from my farm about 30 days ago near Eureka. J. T KENT. Phone 1953.—1553 West 4th avenue, Corsicana.

City Property 49

FOR SALE -Fully equipped blacksmith shop; also have grist mill. Will sell blacksmith shop with or without grist mill. MRS. A. W PARKER at Dawson, Texas.

For Sale or Trade 55

FOR SALE OR TRADE—1937 Little Six Packard, new tires, radio, heater and motor in perfect condition—a real buy. See car at MAYFIELD'S Service Station, 224 West 7th Ave., back of Skillern's Drug Store.

Miscellaneous for Rent 42

FOR RENT—Cheap. Bell's Service Shop, vulcanizing, blacksmithing. Mechanic and service station equipment furnished. Eureka, Texas.

Business Opportunities 48

IF CATTLE AND PRICE RIGHT, I will buy your registered Polled Hereford cattle from a car load to the entire herd. Your best chance to disperse for the cash. Mail complete list, description and price to me care Hotel Marshall, Marshall, Tex., where I will be for a short time only. FRANK AYCOCK.

Lieut. Frances E. Harllee, a recent visitor in the homes of Corsicana relatives, left Dallas by plane on Thursday for San Francisco, where she is administrative officer for the WAC department at Letterman General Hospital.

CLASSIFIED

Real Estate

FOR SALE

4 Room House, Bath, Garage, on West 15th Ave. Price $4,000.

4 Rooms, Bath on S. 20th St. Price $4,250.00.

2 Story House with large lot in desirable location on West Side. Price $10,500

Several Houses for Colored. If you have property to sell, see me.

L. V. MAJORS
Real Estate and Insurance
12 West Collin St. Phone 1788.

Articles for Sale 30

FOR SALE—Economy King Cream Separator. W. R. PETTY, 4 miles west of Richland on Love Bridge road.

FOR SALE—Motor Bike with reconditioned 1 1-2 h.p. Briggs and Stratton motor in very good running condition. Various accessories also included. See or write BOB CROCKER, Box 34, Blooming Grove, Texas.

FOR SALE—Two room house to move off of lot Angus, Tex., 1-2 mile of Highway 75 Phone 1885-W.

FOR SALE—Clean Prairie Hay, 7 miles south of Blooming Grove below Dreeden. Will begin balling July 16th, 50c per bale at the press. C. N. HADEN.

FOR SALE—Cotton dusting machine, tractor type; slightly used. See it at Navarro County Tractor Co.

FOR SALE—Complete fishing equipment with Ford truck and trailer at a bargain. G. C. JOHNSON, Porters Bluff, 18 miles north of Corsicana on Trinity river. Inquire at Chatfield

FOR SALE—Extra good modern frame cottage, 14x34, to be moved from farm 2 miles north of Purdon on new 31 Highway, 16 miles west of Corsicana. BURNEY MOORE Barry, Texas, R. 1.

FOR SALE—227 acres of land, one 5 room house and one 3 room house, good barn, electric lights, chicken house, garden, two mill sheds, truck patches, good orchard bearing fruit three years, mail route by house, 1 mile South Highway 31. 100 acres in cultivation, 127 acres in Bermuda grass. See A. S. THOMPSON, R. 1, Purdon, Texas.

FOR SALE—Good solid oak refrigerator, 75 lbs. left side door. White enamel storage space, with four removable shelves. Price $30.00 MRS. R. L. ELLIS, Rt. 4, Corsicana, Texas; half mile north of Mildred.

FOR SALE—Three room frame house in Blooming Grove to be moved. Plenty of good lumber. See D. E. MAGEE, Blooming Grove.

FOR SALE—Two wood buildings, one a shop building, 20x40, other store building 14 by 32, with a 12 foot shed in front, to be moved off property. See H. H. PARRISH at Parrishville, Purdon, Route 2.

FOR SALE—Four room house to be torn down. D. E. MAGEE at Blooming Grove, Texas.

FOR SALE—Fans and Air Conditioning Units. We have all sizes to chose from in both Attic Fans from $74.50 up and Washed Air from $49.50 up. Also a few household fans. We also have 4 small gasoline motors to use on Lawn Mowers, Bicycles, etc. Several hundred feet No. 12 and No. 14 Romax wire. First come, first served. BUCK'S APPLIANCE SHOP, 119 N. Beaton St. Phone 2476.

FOR SALE—1 man's summer suit, size 36; 2 pair men's dress pants, size 31-32; 2 pair mens' dress shoes, size 9; 2 men's shirts, size 14 1-2; 1 man's slack suit (small); man's pocket watch. Also 22 calibre repeating rifle and 10 boxes shells. Apply 408 South 13th St.

FOR SALE—Good battery radio, 3 steel barrels, folding steel cot, 10 pair of 10 in. cultivator sweeps, 5 pair of 3 in., 2 pair of 12 in., 1 pair of 24 in., 1 Nelson sweep 22 in., 2 buster bottoms for planter or plow, 3 sets of iron single trees and double trees, 2 cultivators, 3 walking breaking plows. Also want to buy or trade for Model A Ford. Apply 408 South 13th Street.

FOR SALE—Good wood cook stove, SIKES FLORAL AND NURSERY, Highway 75 North.

Radio and Musical 34

WE GUARANTEE our Radio Repair Work to please you. If you live too far out to bring your radio in, just box it in a box and mail it to us by the Parcel Post. We will repair it and mail it back to you C. O. D. for repair charges. We also pay highest cash prices for electric and A. B. pack battery radios. Will appreciate your work. Address or call at DANIEL RADIO SERVICE, 218 West 5th Ave., Corsicana, Texas.

FOR SALE—Organ in good condition, an ornament in any room. MRS. DORA FAUGHN, West 8th Avenue, Corsicana.

Seed, Feed Implements 35

FOR SALE—Model B John Deere tractor, with 100 acres of April and May cotton, insured. Can give possession. WILLIE KEETON, 7 miles northeast of Dawson on Highway 31.

FOR SALE—Eight row John Deere cotton dusting machine in good condition. Price $100.00. W. LEWIS DAVID, R. 3, City.

FOR SALE—Hay rakes for teams, one sweep rake and one dump rake. See G. W. Watkins R. 2, City, 6 miles out on Emhouse road.

ALFALFA and Johnson Grass Hay for sale on pavement in Corsicana. Alfalfa 80 cents per bale; Johnson Grass 40 cents. JACK STROUBE. Phones 1827 or 918-[illegible]

FOR SALE—Farmall 12 tractor with 2-row cultivator and buster and 2-row drag planter. RAY TANNER, Route 4, Corsicana, 11-2 miles southeast of the Highway near old CCC Camp at City Lake.

PLANTING SEEDS for sale. Bryant Rowden cotton seed, $1.75 per bushel, 1 mile east of Roane, Texas. GARLAND GRAY, Powell, Route 1.

FOR SALE—Oliver 60. Used 2 years. All equipment. See or write EMIL HOLUBAR, R. 3, Ennis, Texas.

22 CASE Threshing machine, belts, etc. Needs some repairs. Will sell for $100, or trade for milk cow. R. H. BROWN, at Emhouse, Texas.

FOR SALE—22 Case Threshing Machine, fair shape, needs some repairs. R. H. BROWN at Emhouse, Texas.

FOR SALE—36 inch Cash Grain separator, made one season since rebuilt, 15-27 Case tractor Also McCormick Deering 10 foot power binder, good mechanical condition. All priced right. FRED WILSON, six miles west on Highway 22.

Used Cars

Automobiles For Sale 57

FOR SALE—New 1946 Dodge pickup, one 1939 Ford Pickup, one 1937 Ford Pickup, new motor. S. A. HUBACEK, Ennis, Texas. Phone 95.

FOR SALE—Ford pickup, new motor, all in excellent condition. F. A. HUBACEK, 304 West Avenue, Ennis, Texas. Phone 95.

FOR SALE—1929 model A Ford, fair condition. See me not later than Friday p.m. H. CALCOTE, Rural Carrier, Powell, Texas.

FOR SALE—Used model WC Allis-Chalmers Tractor and impliments. First class condition. GRIFFIN TRACTOR CO., Authorized Allis-Chalmers Dealer.

CARS FOR SALE THIS WEEK

Pretty clean Olds 36, $450. Standard Chevrolet, runs good, 36, $375. Master Chevrolet 36, $275. Chevrolet, new rubber, 33, $300. 38 LaSalle, real automobile $850. 38 Hudson special this week. 34 Ford, $300. 34 Chrysler, $250. 39 clean Chevrolet, new seat covers and paint, private owned. 40 Dodge Truck, 14 ft. bed good rubber, private owned. 37 Chevrolet truck with dump bed. 41 Ford Pickup good, private owned. We will buy. What have you.—McMILLAN, 311 N. Commerce. Cheapest place to by automobiles

Luncheon will be served Wednesday afternoon at 12:30 o'clock at Kinslee House with the Business and Professional Women's club as hostess organization.

Mr. and Mrs. Coleman Parrish have announced the birth of a daughter, Carolyn, Saturday afternoon at the Navarro Clinic. The baby's birth weight was seven pounds.

FORT WORTH WOMAN DIES HERE; TO BE BURIED AT DAWSON

Mrs. S. Stockard, aged 45 years, of Fort Worth, died in the P. and S. Hospital Monday morning at 4 o'clock.

Funeral services will be held Tuesday afternoon at 4 o'clock from the First Methodist church in Dawson with burial in the Dawson cemetery. The rites will be conducted by Rev. H. C. Bowman.

Surviving are her husband, S. Stockard, Fort Worth; two daughters, Mrs. Aldon Nesmith, Dawson, and Mrs. Iran Peeples, Ennis; parents, Mr. and Mrs. J. B. Lawrence, Dawson; four brothers, B. C. Lawrence, Lubbock; J. M. Lawrence Baytown; Wendell Lawrence and J. B. Lawrence, Jr., both of Dawson, and Mrs. Garland Bruce, Wesley Hale, Mrs. Roy Nesmith, Mrs. Bennie McCulloch, all of Dawson ,and Mrs. Garland Bruce, Houston, and other relatives.

Corley Funeral Home will direct.

Car Repairs

With our present force of mechanics, we are better able than ever to handle your car. Our work will please you. Drive in.
HEIFNER BROS. GARAGE
111 West 3rd Ave. Phone 2153.

Sun Want Ads Bring Results.
Phone Your Want Ads to 163.

RETURNS FROM MEETING — Rev. J. E. James, pastor of the Fellowship Baptist church, has returned from Mabank, Texas, where he closed a meeting Sunday night. There were 17 additions to the church during the meeting, the Rev. Mr. James reports.

Road Service

on all makes batteries, recharging, rentals, complete automobile electric service, generator, starter, magneto service, radiator service.
HEROD'S RADIATOR AND ELECTRIC
108 West 3rd Avenue, Phone 868.

RITES HELD SUNDAY AFTERNOON FOR MRS. MOLLIE SULLIVAN

Funeral services for Mrs. Mollie Sullivan, aged 74 years, long-time Navarro county resident, who died Friday, were held from the Corley Funeral Chapel Sunday afternoon at 2 o'clock. Burial was in Oakwood cemetery. The rites were conducted by Rev. A. J. Kirkland, pastor of the Missionary Baptist church.

Surviving are two daughters, Mrs. J. W. Compton, Cryer Creek, and Mrs. F. M. Childress, Electra; two sons, W. D. Sullivan, Fort Worth, and M. T. Sullivan, Corpus Christi; a step-son, Lee Sullivan, Ohio; and two sisters, Mrs Bettie Adams, Gary, and Mrs. Mandy Long, California.

BOAT CRASH

CONTINUED FROM FIRST PAGE

was tossed on a barged in the crash, was quoted as estimating that there were between 20 and 25 persons in the five or six cars on the flat boat.

Other est'mates ran as high as 30. One survivor said the ferry carried four automobiles and one pickup truck.

The ferry tug was demolished and sunk by the impact of the two oil barges, linked together and pushed by two tugs in a single train. The ferry overturned and floated down the river.

Jerry Vickers died after he was brought ashore by his mother.

RUTLEDGE

CONTINUED FROM FIRST PAGE

the floor, in private offices, in halls.

Routed To Tabulators

The figures are then routed to tabulators, experienced CPA men, clacking away behind a battery of adding machines.

Their totals are penciled on various forms for different races. A runner takes them to either the Associated Press, or, in some instances, another telegrapher. Your vote now begins its return trip home.

An A. P. editor checks it, writes a story from the totals, hands it to another editor for doublechecking, then a third editor gives it the final okay and hands it to a teletpye operator, who punches it on his machine.

Local Editors Work

In less than a second, these words flash back to your hometown editor. He takes the copy, checks, edits the story or totals down to what he knows is the local interest, writes a headline, spots the story on his dummy, and sends the copy back to a linotypé operator who sets it in type. A proof is pulled, and a proofreader checks it for errors.

Finally it gets into your paper, after going through the various intricate processes necessary for printing. Newsboys distribute the paper.

Your vote has made its mark. It has gone a long, long way. It has caused a lot of headaches. Starting in your precinct polling place, it may end there in a paper carelessly tossed on a table.

It's a necessary process, this tabulating. But what do you do? Maybe you pick up the paper, take a quick glance, say my gosh look at Jester's vote, and then go out and play golf.

OPA

CONTINUED FROM FIRST PAGE

meats, dairy products, grains, cotton seed, soybeans and hundreds of products made from them should be placed back under price controls at that time. If it makes no decision, ceilings automatically will be restored.

Under terms of the OPA revival act, the board must hold public hearings before it makes any ruling on those commodities. The purpose of this is to obtain the views of consumer groups and industry representatives.

BUS CRASH

CONTINUED FROM FIRST PAGE

Chester Navarro, Denver, Colo.
Robert Fowler, Dumas, Texas.
Ann Davis, Amarillo.
Ardena Adams, Waco.
Mr. and Mrs. James R. Clark, Amarillo, parents of the child who was killed.
Mr. and Mrs. K. K. Tidwell, Waco.
Stanley R. Madsen, Emmett, Idaho.
Lt. Col. George J. Miles, Centerville, Utah.

Colorado Man Hurt.

L. V. Heason, Corpus Christi, Texas.
Mark Elbert Cullers, Bryson, Texas.
Marcy Lee Scott, San Antonio.
Patricia Beth Navarro, Denver, Colo.
Raul Araguz, Rio Hondo, Texas.
Damas Araguz, Rio Hondo.
Inez Araguz, Rio Hondo.

James A. Napier, 31, Wichita Falls, driver of the bus, critically hurt.

George A. Conley, Tulsa, Okla., serious condition.
Clemmie Warner, Waco.
E. H. Scott, Canyon, Texas.
Pfc. Jak Galston, Doodell, Texas.
Emmett Wolferberger, Muenster, Texas.
Mr. and Mrs. Ennington, of Winnsboro, Texas.

Accident Not Explained.

Napier, the bus driver, was unable to talk and the accident has not been explained.

The bus was en route from Amarillo to Wichita Falls.

Officials here said it was loaded to capacity, with about ten persons standing in the aisle.

Cause Unknown

Cause of the accident was unknown.

The bus plowed through the bridge, tearing down 15 posts, and crashed into the Pease river 15 to 20 feet below the highway level. Water in the river was only about two feet deep at the time.

The site of the crash was about three miles west of Vernon on the Quanah highway.

All Passengers Hurt

Four Vernon ambulances rushed to the scene, making several trips to bring victims to local hospitals. All hospitals today are crowded.

Every one of the 38 passengers were injured to some extent, officials said here. Of the eight most critically hurt, all suffered fractures and other injuries so far undertermined.

Two Continental buses from Fort Worth were sent to Vernon to aid. Two company officials also are here investigating.

FUNERAL HELD FOR ENS. B. B. MUNSEY, JR., HERE SUNDAY

Funeral services for Ensign B. B. Muncey, Jr., aged 28 years, who died Tuesday in the Chelsea hospital, near Boston, were held from the McCammon Funeral Chapel Sunday morning at 10 o'clock. Burial was in Oakwood cemetery. The rites were conducted by Finis A. Crutchfield, Corsicana Methodist district superintendent. Ensign Munsey, a native of Corsicana, suffered a brogen arm in the Philippines and complications were attributed as the cause of death following his return to the States.

Surviving are his wife of Boston; father, B. B. Munsey, Sr., Dallas; two sisters, Mrs. Robert Jackson, Orange, and Mrs. John Martin, Dallas; three aunts, Mrs. C. C. Sands and Mrs. Taylor Dosser, both of Corsicana, and Mrs. J. H. Sutton, Drane; an uncle, Louis Marshall, Dallas, and other relatives.

Pallbearers were Ensign Davis L. Bramhill, Chelsea Hospital, near Boston; Lod Allison, A. F. Elliott, Allyn Gordon, Edward M. Polk, Jr., Billy Peck, Frank Walker, J. C. Ragland and Ralph Tatum, Jr.

Midshipman Smith On Summer Cruise

Midshipman G. F. Smith, 1441 West Park avenue, Corsicana, Tex., is aboard the USS Washington, a battleship, for the first summer peacetime cruise since the end of the war.

This cruise is outstanding in that it is the first time in peacetime history that the midshipmen from Annapolis and the cadets from West Point will work on combined operations.

The ports at which the Washington will call are Newport, R. I., Guantanamo Bay, Cuba.; Norfolk, Va.; New York, N. Y. The cruise will end August 15.

Sun Want Ads Bring Results.
Phone Your Want Ads to 163.

CLAUDE L. MILBURN
Attorney and Counsellor At Law
100½ West Collin Street
Corsicana, Texas. Telephone 1212
Specializing in Land Titles, Estates, Wills, Trusts and Income Tax Law

CORPORATION COURT NEWS

Seven drunks were taken into custody by police on election night.

Two youths were arrested Saturday afternoon for racing the motors of their motorcycles and making them backfire. They were charged with disturbing the peace.

A white man was arrested and held in jail for questioning.

Police Officer Kelsey Blakeney investigating a reported disturbance at 802 East Third avenue found that a gasoline iron had exploded. He took two negroes, O. C. Taylor and May Lue Taylor, to a physician to be treated for minor burns.

A 29-year-old negro man was charged with assault Sunday. It was alleged that he had cut Lizzie Mae Casey on the hand with a knife following an altercation over the girl's shoe. She told police that he took her shoe away from her and cut her with a knife when she tried to regain its possession.

Five traffic tickets were issued over the week-end.

Sun Want Ads bring Results.
Phone Your Want Ads to 163

FUNERAL RITES FOR W. A. DOOLEN HELD SUNDAY AFTERNOON

Funeral services for W. A. Doolen, aged 69 years, native of Navarro county, who died in Houston Friday afternoon, were held Sunday afternoon at 4 o'clock from the Corley Funeral Chapel with interment in the Hamilton cemetery. The rites were conducted by Rev. W. H. Day.

Surviving are his wife of Houston; two brothers, J. S. and L. W. Doolen, both of Angus, and other relatives.

Pallbearers were G. C. Gooden, W. B. Turns, Scott Harvard, Hugh Fouty, Clint Founty, Vincent Bottoms.

Hot Radiators

A hot radiator keeps your motor from performing as it should. We clean out all makes and models to make them run cool.
If it's the radiator, we can fix it.
A. M. DONOHO & SON
221 W. 7th Avenue. Phone 166

THREE TROOPSHIPS DUE IN WEST COAST PORTS ON MONDAY

By The Associated Press

Three transports carrying more than 6,000 returning servicemen are scheduled to arrive today at San Francisco and San Diego.

Ships arriving:

At San Francisco

Gen. O. H. Ernst from Pearl Harbor, Republic from Okinawa.

At San Diego

Gen. J. C. Breckenridge from Shanghai.

South Highway 75 Eat With Brewer

— REPAIRS —
THE HOME REPAIR SHOP
We Repair Anything Used in the Home.
VENETIAN BLINDS REFINISHED
—at 807 West 7th Avenue—

To The Citizens Of Navarro County:

I am humbly grateful for the support given me for sheriff on July 27th.
Let's all work together for good law enforcement in Navarro county.

Sincerely,
Your Sheriff,

C. O. (Cap) Curington

To The Voters Of Navarro County

I sincerely appreciate the splendid vote of confidence given me in the Primary Saturday, and will appreciate your continued support and influence.

To those of you who were friends and supporters of my opponents who are no longer in the race, I sincerely solicit your support in the coming Primary.

For courteous and efficient service in the District Clerk's Office, vote for

J. C. (RUSTY) GASTON

(Political Advertisement)

Announcing

Dr. H. A. Juengerman, Optometrist,
Now Located in
New Modern Office
116 West Collin Street.

Don't Swear and Tear Your Hair
When you Run Out of Gas or Have a Flat
We'll Bring em - - We'll Fix um
Rain or Shine - - Day or Night!

Phone Mayfield's 9538

Your Texaco Service Station
222 West 7th Ave.
"We May Doze But Never Close"
- - - Road Service - - -

DEAFENED!

Come in or call or write for Free test on the amazing new Sonotone "600"
HERMAN E. RHOADS
SONOTONE'S Local Consultant
Phone 30, Corsicana, Texas
P. O. Box 998, 627 West 3rd Ave.

No matter how smart your Summer wardrobe is, it take a pretty hair style to make it complete. our choice of permanents. Croquignole, Machineless, Helene Curtis Cold Waves

Special $5.00 Oil Wave for $3.50
Make your appointments early
CLARA SANDLIN
304 West 5th Ave.
Across Street from the Y. M. C. A.
Phone 762.

Vitamins, If Needed Are More Valuable Than Diamonds

By W. P. BROWN
Of Johnson's Pharmacy

You may be one of those fortunate people who have no need for extra Vitamins. Your diet is so balanced, your assimilation of foods is so perfect that you need no more)

The chances are, however, that you do need additional Vitamins. If so, they are worth more to you than priceless gems.

They are simple and easy to take, readily available, the best are the least expensive and when needed are worth their weight in diamonds. They restore to your system the minerals and salts which the strain of modern living conditions may have wasted without your knowing it.

If your doctor has not recommended a certain label, ask a reputable druggist to suggest the Vitamins.

This is the 47th of a series of Editorial advertisements appearing in this paper each Monday and Tuesday.

Copyright

To The People Of Navarro County

I wish to express my appreciation for the vote given me in Saturday's election for the office of Sheriff.

It was through your effort that I succeeded.

I assure you that I do appreciate everything done for me. It will be my purpose to serve you as your Sheriff.

Sincerely submitted,

David Castles

GLASSES

Protect Your Eyes

Your eyes are your most valuable possession
Are you giving them the care they deserve?

COME IN TODAY FOR YOUR EXAMINATION.

GLASSES PROPERLY FITTED IN NEW STYLE MOUNTING OR FRAME.

G. D. Rhoads Optical Co.
RHOADS JEWELRY STORE

THE OLD RELIABLE 1st SINCE 1869

NEW CAR!

When you are ready to buy your next car, see us about a low-cost auto-purchase loan.

FIRST NATIONAL BANK
CORSICANA

JUST RECEIVED!

Lovely New

Fall Coatings

AND SUITINGS

Our New York buyer was very fortunate in securing yards of lovely New Fall Woolens - - and Mixtures - - in such wonderful colors - - at such wonderful prices! Superb quality - - stripes, checks, plains, plaids, and textures - - that make you want to sail into home sewing now! Find all the makings of a "Super" wardrobe here, Now!

- Pure Virgin Woolens
- Wool and Rayon Weaves
- Wool and Arlac

(The new wonder material)

This wonderful assortment includes fine quality fabrics in every conceivable color and weave and texture—beautiful Coatings, Suitings—in all the newest and most popular weaves—all 54 inches wide.

- Serges
- Flannels
- Tweeds
- Shetlands
- Fleeces
- Novelties

$1.98 - - To - - **$5.95**
The Yard

JUST RECEIVED!
New Buttons, Trims, Notions, Threads and other needs!

YES! You Can Buy Fabrics on Our Convenient Lay-Away-Plan!
Select Today - - - Lay-It-Away!

K. WOLENS
DEPARTMENT STORES